WEATHER
Partly cloudy probably tonight and Sunday no change in temperature

THE MARION STAR

HOME EDITION

VOL LVIII No 183 — The Associated Press International News Service United Press — MARION OHIO, SATURDAY JUNE 29, 1935 SATURDAY AND SUNDAY EDITION — SIXTEEN PAGES — THREE CENTS

CITY'S SECOND WATER PLANT OFFER REFUSED

y President Declares e Obviously Far Out of ine With Value'

ADVISES TODAY

e Says Survey Now in ess Only Way To Arve at Figure

...nicipality Water Service ...York City has reject d the $1 200 000 offer of Marion for property of ... Water Co Mayor Clar... Polin announced today

...d a letter received from ... New om re ident of the ...nicipality Water Service Co ...he offer was discussed in ...ally by compan... directors and ... obviously so far out of line ...n the value of the property the offer would not be given ... consideration

Will Await Survey

... New om also states the com... has learned of the contract ... officials recently signed ... Chicago and Cincinnati finan... firms to finance purchase of ... plant in the event negotiations ... successful and commented on ...urvey and appraisal of the ... company property to be ... for the city by the financial

...n appraisal Mr New om said ...he letter is the only log al ...d of approach to determine ...valuation of the property for ...ntation purposes

The company Mr Newsom said ...ld await word from the city fol...wing completion of the appraisal ...the next step in negotiations

Mayor Bolin said accountants ...ployed by the financial firm ...h which the city has bound it ...by contract have been study... the financial setup of the ...er compan... obtaining most of ...e information from records on ...e with the state utilities commis...

...Engineers who will make an ...raisal of the physical property ... the company are expected to ...e in Marion next week he

...sults of the appraisal and fi...cial study will be presented to ...ncil when completed the ... said

Second Offer

...e $1 200 000 offer rejected by ... compan... is the second made ... group of city officials and ...sentatives of the citizens ... committee The first offer ...e at a conference with repre...ves of the company in the ... office was approximately ...000

...e company in a counter offer ...e after the city's first figure ... rejected fixed a price of ...0 000 on the company's ...operty

POLICE HALT BUS IN WAR ON SPEEDERS

...ver Permitted To Proceed After Posting Cash Bond Truck Driver Arrested

...ge interstate passenger bus ... truck driver felt the weight ... current police drive against ...ers and careless drivers this ...ng when they were arrested ... Center street on charges ...eeding

...bus driver Francis Doran ... Broughton Pa and his New ... Chicago bus filled with pas...gers were taken to police sta... ... 2 48 a m by Night Cap ...ge Weiss and Pa rolman Kirts ... said the bus was traveling 60 ... an hour Doran was re... ... and the bus continued on ... when he put up $16 20 ... for his appearance in municipal ...rt July 2 at 3 p m

...minutes before Cap De... and Patrolman Kirts had ...ed G E Bosart 36 truck ...e on Green Camp also charged ... doing 60 miles an hour on ... Center stree Bosart was ... when he put up $16 70 ... for his appearance in court ... ing He failed to appear ... he to be charge

LAYS DOWN TOOLS

...chanic in 58th Composing Room Retires

... Benne... of 201 East ...reet employed for he ... a half years as main... mechanic in the composing ... The 58 ar retired yesterday ... a of work

... 36 years he worked ... of linotype machinist ... Columbus Lo ain and ... five years he was ... ...eer or and main entrce ... in erson co poration ... will leave Sunday ... where hi wife and fam...

TEMPERATURES

...ureau Raffensperger's Report ...the period between 5 a m yes... and 5 a m today)

...	85
...	63
...	Part cloud...
...	35 of an inch
...	...a m today 29 20
...	...e Year Ago Today
...	96
...	76

Work To Start Tuesday On High School Stadium

GETS LIFE TERM

Handcuffed to an official Walter Irish O Malley is shown as he was being led to jail in Edwardsville Ill to await transfer to the southern Illinois prison to begin serving a life sentence for the kidnaping of August Luer wealthy Alton Ill banker O Malley interrupted his trial to enter a plea of guilty (Associated Press Photo)

Plans for Project Are Approved by FERA Officials

READY BY OCTOBER

Will Provide Excellent Facilities for Harding Football Games

The FERA project for the erection of a Harding High school athletic stadium on the new athletic field at the east end of Walnut street was approved today by FERA works division engineers in Columbus The first shovel of dirt for the foundation of the structure will be turned Tuesday

The federal engineers notified Erwin Nesper Marion county works division manager of the approval by telephone shortly before noon today

Twenty five FERA workers will spend Monday laying out the area on which the stadium will be erected and digging of the foundation will be started Tuesday

Ready by Oct 1

It is expected that the stadium proper exclusive of the proposed field house will be completed by Oct 1 in time for the fall football season The field house to be built under the stadium will be erected later Mr Nesper said pending further appropriation of funds for materials by the city board of education and approval of the sub project by FERA engineers

While the total cost of the stadium and field house has not been definitely set the FFRA has allocated funds for labor and the board of education has appropriated money for materials which is felt will be sufficient to erect the stadium proper and a 2 100 foot fence surrounding the football field

The total cost of the stadium proper and the fence has been appraised at $17 320 Mr Nesper said Of this amount the FFRA has allocated $8 00 for labor costs on the stadium and $620 for labor costs on the fence This will place the cost for materials to the board of education near $8 000 of which $5 500 would be for materials and equipment for the stadium The remaining $2 500 estimated materials cost of the fence will be met in part by the board The estimated cost is a liberal one it was pointed out

On Dec 13 the board of education appropriated $ 500 for materials C A Hudson superintendent of schools pointed out that this appropriation will not come out of the schools operating expense but will be taken from a building and improvement fund most of which is impounded in closed banks However a large par of it is now available he said and recently the board obtained $1 500 from one of the banks There remains slightly under $35 000 which can be used only for building and improvement

To complete the stadium within

(Continued on Page Two)

DAVEY ATTACKS FUND CUT FOES

Labels Action of Republicans On Control Board Narrow and Absurd Partisanship

SAYS THEY HALT ECONOMY

Governor's Statement Follows Filing of Supreme Court Suit of Utilities Group

By The Associated Press

COLUMBUS O June 29—Defending his budget funds transfer plan Gov Davey turned verbal guns on political foes today

The action of two Republican members of the state control board in blocking fund transfers in connection with Davey's $8 500 000 veto of general appropriations bill items was termed by the executive narrow partisanship in its most absurd form

In a statement Davey declared they are attempting to block the economy program and are showing themselves to be enemies of the distressed taxpayers of Ohio

Seeking a supreme court test of the boards authority to transfer funds Republican Auditor Joseph T Tracy and William S Evatt representing Republican Attorney General John W Bricker blocked the governors transfer plans

Davey's statement followed filing with the supreme court by the state utilities commission a mandamus suit against the board Bricker countered with a demurrer and the court set July 6 for hearing

The commission's move came as a surprise It planned to file the suit Thursday but delayed at the request of Davey and announced that no action would be taken until next week

Among items vetoed by Gov Davey were many for necessary function of various departments The executive proposed to transfer funds from appropriations he left intact for these services

The talk about constitutionalities and silly yard week excuses for failure to do their duty under the law Davey said

None but the supreme court can determine the constitutionalities Until some transfer are actually made it is difficult see how an issues of this sort could come before the court

I wish to serve notice on them and all others there will be no special session of the legislature to do the work that the board or ror ral was created o perform There will be no additional appropriations now o any other time during this biennium excep for extraordinary and emergenc pur poses

You'll Enjoy Your Vacation

if you have a copy of the Star each day to keep in touch with the news from home.

Just Phone 2314.

THE MARION STAR

FERA WORK FUND IS INCREASED HERE

Relief Grant Is Decreased Under New Employment Program

Full force of the federal government's previously announced program of putting employable relief clients to work was reflected today in July relief grants for Marion county received from the federal relief administration by John Abel county relief director

The FERA grant for July is $36 750 an increase of $ 3 750 over the grant for June The new grant Mr Abel said contemplates a decided increase in the number of FERA workers Approximately 600 are now working on projects Erwin Nesper county FERA works manager said he hopes to have around 1 200 working within three weeks

At the same time the federal relief official stated the direct relief grant to $311 for July as compared with $63 75 granted for June a month ago

Commencement of work on the athletic field at Harding in Veterans in connection with the construction of the court house heater and boiler room project and others now under way and new projects expected to be approved within a few days are expected to absorb the increased number of FERA workers made possible under the July grant

DR MATTOX SAILS ON 5-WEEK CRUISE

Dr S V Mattox of 364 North Vine street sailed this morning from New York City aboard the Queen of Bermuda for a South American cruise with more than 500 other physicians and surgeons of the Pan American Medical association

Dr Mattox one of the organizers of the Marion chapter, went as a regional delegate The cruise will be as far south as Brazil. Dr Mattox will be gone about five weeks.

STRIKE SETTLED

By The Associated Press

CLEVELAND O June 29—Federal Union No 19,311 which has been on strike since May 22 at the National Carbon Co here, accepted today a peace proposal whereby all strikers will return to work Monday.

FIGURES IN DETROIT MURDER MYSTERY

Howard C Dickinson

Son shields Mrs Dickinson

Mrs Elizabeth Witherspoon

Attorney George Krapfel

More sinister motives than robbery were believed back of the murder of Howard C Dickinson prominent New York attorney and nephew of Charles Evans Hughes chief justice who was found murdered in a Detroit suburb Attorney George Krapfel of Detroit who was assisting Dickinson in a legal action filed by Mrs Elizabeth Witherspoon claiming part of the $40 000 000 estate left by the late William Yawkey identified the body Photo at upper right shows Howard Dickinson Jr the slain man's son attempting to shield his mother from newspapermen at their Tarrytown N Y home as a friend consoles her William J Ferris alias Swallow wanted by Detroit police for questioning in connection with the slaying of Dickinson is pictured below An acquaintance of Ferris according to authorities stated that Ferris had a date with a lawyer named Dickinson the night of the crime Dickinson was reputed to be carrying several thousand dollars the night of the killing (International News Photo)

FERRIS HUNTED AS MURDER KEY

Suspect's Name Brought In by Taxi Driver's Story of Demand for Service

GIRL FRIENDS MISSING

Bobbie and Florence Believed To Know Great Deal About Crime Case

By The Associated Press

DETROIT June 29 William Lee Ferris 20 known to police under half a dozen aliases was hunted throughout the middle west today as the central figure in the death of Howard Carter Dickinson 37 year old New York attorney and nephew of Chief Justice Charles Evans Hughes plot to decoy and dumped from an auto ride in a park driveway last Thursday

Ferris name was injected into the case by Andrew J Bengyen a taxi driver who said Ferris told him he might need a cab for a meeting with a New York lawyer named Dickinson who had a lot of money

The First trail was 24 hours old before detectives picked it up Chief of Detectives Fred W Frahm reported that Ferris apparently had two pal companions out of sight

Also missing from their usual haunts police said were two girl acquaintances of Ferris one described as red headed and freckled and attired in a linen suit

Detectives said they knew only the first names of the girls Bobbie and Florence Their angle in the Dickinson case a spot made clear by officers but Chief Frahm said we believe that in addition to Ferris at least a couple of women know a great deal about this

Ferris once tried and acquitted on a murder charge was reported by Chief Frahm to have a record of six arrests but the record showed no convictions

It was disclosed that Dickinson

(Continued on Page Two)

WHARTON MAN KILLED AS TWO CARS CRASH

Three Others Injured in Collision on Highway Near Upper Sandusky

Special to The Star

UPPER SANDUSKY O June 29 Charles Reynolds of Wharton O was killed instantly and three others were injured two seriously in an automobile collision eight miles north of here on U S route 23 at 7 o'clock last night

Mr Reynolds suffered a crushed right side a broken shoulder a fractured skull and cuts and bruises at all the head

Irvin Mr George H Bland of near Wharton who were riding in the same car with Mr

(Continued on Page Two)

Suspect Caught at Fort Wayne

By The Associated Press

FORT WAYNE Ind June 29 A man said to be identified by James T Ley alias William Sweizer wanted here in connection with the murder of Howard Carter Dickinson in Detroit was arrested here this afternoon

The man was known to the police said under the name of William Lee Ferris

Ferris was arrested while walking down the street in the Lakeside section of the city were three women who gave their names as Flossie Jackson 24 Loretta Jackson 27 and Lillian Miller 24

COURSE IN HOME HYGIENE TO BE CONDUCTED HERE

Emergency School To Sponsor Classes at Y M C A in Cooperation With American Red Cross.

Preparations were under way today to offer courses in home hygiene and care of the sick to Marion county women and girls under the supervision of the county emergency school administration in cooperation with the American Red Cross

Registration blanks appearing in today's edition of The Star, are to be filled out and delivered to Carl L Lister emergency school supervisor at the office of County School Superintendent D T Mills in the Leetonia building at 197 West Center street. No charge is made for registration and participation in the courses.

Classes probably will start the latter part of next week Mr Lister said and the hours will be decided upon by those taking the course and the instructor after registration is completed Mrs Ruth Johnston of 341 Silver street has been appointed instructor and has the indorsement of the American Red Cross. Mrs Johnston is a trained nurse and a graduate of the Bethesda hospital in Cincinnati

Classes at Y M C A.

Classrooms have been donated by the Y M C A, and besides the instruction and lectures, quite a fully-equipped home economics

(Continued on Page Two)

Recommendations for City Hospital Operation Drawn At Meeting With Officials

COAL MEN CALL STRIKE MONDAY

Only Roosevelt's Intervention Can Prevent Walkout in Appalachian Fields

NEGOTIATIONS COLLAPSE

Union Leaders To Supply Maintenance Men During Halt in Operations

By The Associated Press

WASHINGTON June 29 John L Lewis president of the United Mine Workers ordered all his members to stop work Monday night at midnight

In the absence of any White House action after the collapse of wage talks with Appalachian operators Lewis sent telegrams to 400 locals directing them to suspend mining of coal Monday

He estimated 150 000 miners would be affected by the strike call

The unions district presidents gathered here before wage parleys immediately left for their field headquarters to direct what may prove to be the biggest soft coal strike in the nation's history

Meantime the operators kept to the White House for interviews Hon President Roosevelt said at his press conference yesterday he hoped present wages and hours would be extended until congress acted on the Guffey coal stabilization bill to set up a little NRA for the bituminous industry

No Word from Roosevelt

By mid afternoon neither Lewis nor the operators had heard directly from the White House and plans for the strike went forward

Were willing our local unions this afternoon to the effect that the joint wage negotiations have been fruitful and that the joint conference has recessed subject to call by the chairman at some future date Lewis said

The local unions and their members are instructed by the international policy committee to put into effect Monday instructions set forth in a letter sent them June 1 1935 and suspend mining of coal Monday

Before taking action the operators had carefully studied the United Mine Workers offer to supply maintenance men during the strike set for Sunday midnight

Since President Roosevelt has not asked either John L Lewis president of the Mine Workers or the operators to continue the present wages and hours

Hope for Extension

Mr Roosevelt expressed hope at his semi weekly press conference yesterday that an extension could be arranged

The wage negotiations were closely linked with the fate of the Guffey coal stabilization bill now before ways and means and committee Hearings on this measure to set up a little NRA for the bituminous industry were completed yesterday

Extended Twice Already

Present wages and hours have been extended twice April 1 and June 18 to give congress time to act on the Bill Chairman Hill Democrat of Washington of the ways and means committee said he believed the senate would extend the deadline until next week

That proposal requiring about 100 by 1942 of all bituminous companies with the government controllers unnecessarily was eliminated by the house interstate commerce committee Instead the committee proposed to give the securities commission discretionary authority to wipe them out

Wants Senate Bill

Speaking to reporters the President reiterated that he wanted the senate bill substituted for the house measure. He hit at contentions of utility companies that elimination of the holding firms would destroy the value of their securities He contended their ending would really benefit stockholders by removing what he described as parasite companies now eating up profits in management fees and dividends

Mr Roosevelt's statements coincided with a "cloakroom" campaign in the house to win support for the "death sentence" Leaders said they were gaining strength and that they had a margin of 28 votes

FIRECRACKER DRIVE GETS UNDER WAY

Boy, 11, Arrested and Turned Over to Juvenile Court.

Police backed their warning against firecrackers with the arrest this morning of a 11-year-old boy in front of his home.

A quantity of small firecrackers was taken from him and he was turned over to juvenile court, where Judge Oscar Gant talked with him and released him. The boy was taken in custody after police received a complain against the noise Acting Police Capt. Fred Norton said.

Capt Norton yesterday issued a warning against the use of fireworks within the city limits saying the city ordinance outlawing them would be strictly enforced. Sparklers and other harmless fireworks are permissable.

MAX BAER MARRIES COFFEE SHOP HEAD

Name of Bride-To-Be Revealed Following Issuance of Marriage License.

By The Associated Press

WASHINGTON June 29—Max Baer pugilistic playboy former heavyweight champion will be married here today to Mary Ellen Sullivan of Ithaca N Y

The name of the bride-to-be which the bridegroom had sought to conceal until after the ceremony was revealed on the marriage license issued this morning by the clerk of the District of Columbia.

She gave her age as 22 Baer gave his as 26

Court officials said Justice F Dickinson Letts of the District of Columbia supreme court, would perform the ceremony for the couple during the day.

Miss Sullivan is the manager of the Willard Hotel Coffee shop, where friends said Baer has been a frequent patron on previous visits to Washington.

Fellow hotel employes described her as tall and dark, very capable and "a girl who keeps her affairs to her self."

The bride-to-be, who was said to have come to the capital from Rochester, N. Y., about two years ago, first went west today that she did not know Baer. A few moments later she disappeared from the hotel, where she lives, presumably to go with the fighter to the municipal license bureau.

AWARDED MEDAL

The Trudeau memorial medal for outstanding research work in tuberculosis was awarded Dr Leroy Earlington Sweet of Saranac Lake N Y by the National Tuberculosis association (Associated Press Photo)

HOLDING FIRMS' END DEMANDED

Senators Warn House Death Sentence Must Be Included In Utilities Bill

ROOSEVELT RAPS LOBBY

Claims Deliberate Falsification Employed to Prevent Measure's Passage

By The Associated Press

WASHINGTON June 29 Senate leaders warned today they would move to kill the administration's utilities bill if the house did not approve the death sentence affecting holding companies

This threat was made after President Roosevelt in renewing his demand for immediate abolition charged that the most powerful lobby ever organized was employed by lobbyists fought all use in the fight against the provision

If the bill passes the house in its present form without the death sentence Senator Wheeler Democrat of Montana said I will vote to kill it in the senate

Wheeler Opposes Measure

While a majority of the legislation and leader of the senate which approved the bill through that chamber by a one vote margin said he had told the President he will have nothing to do with the house measure Wheeler added he was willing to take the issue to the country in the next election

The house got up its Saturday bills to confer in the utility measure which has been a party fight and are already ragged tempers Administrators were after but administration men held to defeat of the death sentence until next week

That provision requiring abolition by 1942 of all holding companies with the government controllers unnecessarily was eliminated by the house interstate commerce committee Instead the committee proposed to give the securities commission discretionary authority to wipe them out

Wants Senate Bill

Speaking to reporters the President reiterated that he wanted the senate bill substituted for the house measure. He hit at contentions of utility companies that elimination of the holding firms would destroy the value of their securities He contended their ending would really benefit stockholders by removing what he described as parasite companies now eating up profits in management fees and dividends

Mr Roosevelt's statements coincided with a "cloakroom" campaign in the house to win support for the "death sentence" Leaders said they were gaining strength and that they had a margin of 28 votes

Advisory Groups Favor Employment of Out of Town Nurse To Fill Position of Supervisor

BOARD SUGGESTED

Man Trained in Hospital Work Favored for Position of Director or Business Manager.

The definite recommendations for future operation of the city hospital were agreed upon last night by the hospital advisory committee city council hospital committee and representatives of the Women's hospital board The group also approved a third recommendation submitted in a communication from Mayor Clarence A Bolin who was unable to attend the meeting held in the office of the city health board

The recommendations are (1) that a qualified woman from out of the city be brought in to act as supervisor of nurses and (2) that a man trained in hospital management be sought for the position of business manager or financial director Mayor Bolin's suggestion that met approval called for seeking enactment by the legislature of a law creating a hospital commission for Marion to be elected by the people and oversee hospital activities in the same manner as the board of education directs the operation of city schools

Point to Advantages

Recommendation that an out of city supervisor of nurses be employed was made after those attending the meeting pointed out the possible advantages of bringing in someone who has no strikes to pull no axes to grind and no friends to favor It also followed a statement by Safety Director W N Mama that he would consider only one Marion woman for the position and that this woman had expressed her willingness to cooperate with the hospital in a lesser capacity

Several persons last night pointed out the possible advantage of bringing in some one not acquainted with the background of developments that led council to undertake secretly a complete reorganization of the hospital

This recommendation was requested by Safety Director Mama who has authority to make the appointment of a supervisor of nurses

The recommendation that a trained hospital manager be sought was made in preference to a suggestion contained in Mayor Bolin's communication to the meeting that Safety Director Mama be given the power until a permanent operating plan for the hospital is worked out This recommendation was made as a suggestion to city council which must create the position of hospital manager or financial director before an appointment can be made It was understood that council in creating the posi

(Continued on Page Two)

MARION'S FRANCHISE BID TURNED DOWN

Proposal For Place in Ohio State Baseball League Rejected at Meeting

Marion's bid for a franchise in the new Ohio State baseball league was rejected last night at a meeting of league representatives in Mansfield according to an Associated Press dispatch from that city today

The Ohio State league will enter the second half of its schedule with the same teams as competed in the first half. The bid of Marion for a charter was presented by Don Schwartz director of physical education at Thomas A. Edison Junior High school, and by Harry Smith of Columbus president of the circuit

The teams in the league are Canton Tiffin Mansfield Cleveland, New Philadelphia and Alliance Although the Alliance team will retain its franchise, it will be removed to another city as yet unselected Smith said

Another Chore

(Special to The Star)

BEVERLY HILLS Calif June 29—Every day now congress gets a message from the White House Congress opens the letter with about the same enthusiasm as we do one with a "please remit."

He sure keeps those old boys going Every time they start looking toward home he slips 'em another odd chore to do In the last message he told 'em

"There is some folks that's asking us about the gold. Now there is a ruling that you can't use it unless the government says you can Now today's chore for you boys is to say that they can't Understand? That's all for today Yours, Franklin"

Yours,

Will Rogers.

(Copyright, 1935, Will Rogers Syndicate, Inc.)

TO CHANGE
T IS TAKEN
s Petition
Pas Court

TELLING
Mat hes
Auto
PHONE
108 HPI
of C H

mc's
hoe
pair
CAMPITI, Mgr
es' Heel
Tips
ion or Leather
13c
f Soles
Women s and
ildren s
87c
's Heels
23c
K SERVICE
EAN WHITE
IOES 15c

ceed of the sale in the individual accounts in the bank to apply on the Waldo judgments and decrees in the bank

An order for the bank to pay a dividend of 10 per cent on the claims allowed and a second and final dividend of 5 per cent on the claims allowed and a transfer of $50 from the estate account to the general fund was granted by Probate Judge Ralph E Galyer in the matter of the Waldo township rural school district

Probate Appointments

Sarah J Lee was appointed administratrix of the estate of Isaac Lee late of Marion township without bond

Divorce Actions

Petitions filed — Mrs Cornelia Canterbury of Prospect against Robert Canterbury of Prospect grounds neglect and cruelty Mrs Helen Arndt of West Pennsylvania against Andrew C Arndt of Marion grounds neglect and cruelty Mrs Elizabeth Robinson of Marion against Delman Robinson of Marion grounds neglect and abuse Howe F Johnson attorney for Mrs Canterbury Mrs Arndt and Mrs Robinson

Decree granted — Mr Opal Snow of Marion from Paul Snow grounds gross neglect custody of two minor children granted Mrs Snow with $7 a week for support Toonev & Maloney attorneys for Mrs Snow

Judgment Asked

S H Squire superintendent of bank in charge of liquidation of the Waldo bank seeks judgment for $652 83 against Charles J Hobson and Sarah J Hobson and foreclosure of a mortgage on a Waldo property in a common pleas action filed through W Dexter Hiser attorney for the bank liquidator

Ask To Transfer Funds

Two Marion county township boards have filed fund transfer applications in common pleas court Tully township trustees A H Pletcher A W Baldinger and C W Lyons seek authority to transfer $500 from the bridge fund to the general fund because of increased poverty Waldo township trustees Gaylord Beeler Henry Ashbaugh and O T Hemsley ask permission of the state to transfer $50 from the estate fund to the general fund

Marriage Licenses

Sarah J Lee 43 Marion and Isaac Lee 45 Marion

FARMER OF ASHLEY INJURED IN FALL

Special to The Star

DELAWARE July 1 — A P Carper 67 of near Ashley suffered a broken arm when he fell from a hay mow on the farm of Mrs Sarah Fisher where he was employed Carper fell 25 feet while unloading hay and struck a hay fork on the way down He is in the Mary Case hospital here

GIRL FROM GALION WEDS IN TOLEDO

Special to The Star

GALION July 1—Miss Jennie Spiegel daughter of Mr and Mrs William Spiegel of this city and Milo Brown son of the late Mr and Mrs Lanie Brown of west of Galion were married at Toledo Sunday morning The couple was attended by Mr and Mrs Frank Beckman of Galion

Sunday evening the couple was honored with a wedding dinner at the home of Mr and Mrs Donald Hook of Barnhart street Mrs

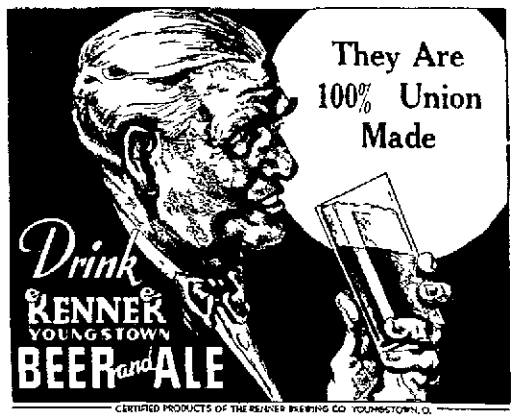

See or Call Your Nearest Dealer or

The Merchants Transfer Co.

160 McWilliams Ct Marion, O Phones 4282-4254-6122

-: At Marion's :- THEATERS

PALACE FOOTLIGHTS SHINE AGAIN AFTER TWO-WEEK LAY-OFF

After two weeks dimness the footlights in the Palace theater stage were illuminated yesterday on one of the most diversified vaudeville bills that has been presented there in many months Ted Mack and his Original Family Radio Broadcast and a high class entertaining picture College Scandal are all combined to make up the program

It is difficult to single out any act that stands out as standouts All are of real calibre in this well dressed and fast moving bill In the limelight the honor at the present writing Mack and his 10-piece musical aggregation Besides playing a series of classical and popular numbers the saxophone quartet in the band clicks as individual entertainers Mack himself is a personable young man and in addition to wielding the baton he brings on the acts without the usual flub-dub of a master of ceremonies

Opening the bill is the feminine member of the excellent dance team of Kuhn and Dunn in a soft time song and dance number

The Marsh sisters stepped on in the deuce spot to lend a bit of classy hoofing followed by the Martin sisters a harmony trio which registered a genuine show stop

The second show stop of last evening was hung up by the comedy team of Myers and Nolan

The other acts are formed out of the stage band The Al Lo Al trio received a hearty response with their burlesque of all the Sally Rands on all the stages in the country

The picture College Scandal features such favorite performers as Arline Judge Edward Nugent William Frawley Kent Taylor Wendy Barrie and Benny Baker It's all about a series of murders on a college campus made interesting through satisfactory performances by all the players and the standout comedy of Arline Judge William Frawley and Benny Baker G H M

COUPLE MARRIED IN GALION CHURCH

Special to The Star

GALION July 1 — A quiet wedding ceremony Saturday at 2 30 p m at Peace Lutheran church united Miss Ruth Wittbschlager daughter of Mr and Mrs A J Wittbschlager and Frederick Honness son of Mr and Mrs Joseph Honness both of this city

The service was read by Rev P E Auer pastor of the church

Mrs Honness was graduated from Galion High school in 1931 and since that time has been employed at the Hornstein Newman Co offices

Mr Honness is an embalmer at the Volk funeral home He was graduated from Galion High school in 1930 and from the Cleveland School of Embalming

GALION COUPLE WED IN NORTH ROBINSON

Special to The Star

GALION July 1—The marriage of Miss Martha Robertson daughter of Lester Robertson to Willard Girton son of Mr and Mrs J S Girton both of this city was solemnized at high noon Saturday at the parsonage of the First United Brethren church in North Robinson Rev J H Patterson read the single ring service

The attendants were Mr and Mrs Charles Danner

FORMER BUCYRUS GIRL GETS MARRIED

Special to The Star

BUCYRUS July 1—Announcement has been received here of the marriage in Cleveland Saturday of Freeman C Brown of Cleveland formerly of Bucyrus and Miss Margaret Banning also of Cleveland

Mr Brown is a salesman for the Zahrer Motor Co Mrs Brown has been employed as secretary of the administration department in a Cleveland school

EXAMINER'S REPORT FILED

KENTON July 1—An amended report of State Examiner V D Williams was filed with Prosecuting Attorney Arthur D Tudor Saturday in which P C Lingrel former county auditor was made jointly responsible with LePoy M Latham former county treasurer for defalcations totalling $15 760 04 in illegal warrants Both now are serving penitentiary sentences for their parts in embezzlement of county funds

A California inventor driving wheels for his car has an eccentric that shifts the load point so that one wheel turns faster than the other thus preventing slipping

EXTRA SPECIAL!

1 Burner
OVEN
With Glass Door
79c
VanAtta

SOL CELEBRATES

Starts Premature Celebration of Fourth of July

Special to The Star

[illegible]

GALION GIRL WEDS MANSFIELD YOUTH

Special to The Star

GALION [illegible] Miss Hester [illegible] of [illegible] Harris Hill [illegible] of Mansfield [illegible] of Mr and Mrs Charles Hill [illegible] of Bucyrus

The service was read by Rev M A Stahl [illegible] church Mr and Mrs W S Landis of Galion were [illegible]

Among those present [illegible] church [illegible] from Mansfield Akron Bucyrus Galion and Crestline

Mr and Mrs [illegible] will be at home to their friends after July 15 at 1 Harris Hill Mansfield

DELAWARE JULY 4 PROGRAM PLANNED

Special to The Star

DELAWARE O July 1 Three baseball games at Edwards field in the afternoon and a fireworks display at 9 30 p m in Selby stadium will feature July 4 activities here The latter is arranged by the Retail Merchants association and the Raymond B Austin post of American Legion

MRS. C. STUCKERT DIES AT BUCYRUS

Special to The Star

BUCYRUS [illegible] Mrs Caroline Stuckert 70 died after a long illness at the home of Mrs Lizzie Wagner with whom she made her home Mrs Stuckert was born in Germany and came to Bucyrus 50 years ago She was a member of the Lutheran church

Mrs Stuckert is survived by two daughters Mrs Lizzie Wagner with whom she made her home and Mrs Minnie Stuckert of Bucyrus one brother Mike Stuckert of Bucyrus and one sister Mrs Caroline Stuckert of Bucyrus

Funeral services will be held at the home Tuesday at 2 p m with Rev Mr Stahl officiating Burial will be in Oakwood cemetery

Tuesday Only

Hopo Chocolate Laxatives 12c
10c Lux Soap 7
50c Phillips Milk Paste 19c
$1 Dolly Luther Face Powder 63c
$1 Ardena Creamtalc 64c
60c Yeastrum Tablets 29c
100 Aspirin Tablets 7 gram 10c

ECKERD'S
140 So Main St
Marion's Leading Cut Rate Drug Store

FOR YOUR
AUTOMOBILE
CITY PROPERTY
FARM BUILDINGS
WATROUS
DEPENDABLE
INSURANCE
114 Center—Ph 3738
ASSOCIATES
Joseph Roby Ph 4130
James H Smith Ph [illegible]
Frank I Immelston Ph 7031
Mrs Hazel Haynes LaRue
Arthur Heberman O Comi

Vacation Whites
that complete
any ensemble
at a cost of
$1.98
*PUNCHED TYPES
*SANDAL TYPES
*PERFORATIONS
*CLEVER STITCHING
AAA to C
LINENS *NU BUCK
*GRAIN LEATHERS
MEN'S SALE
White Sports $1.94
Genuine Goodyear Welts
Sizes 6 to 11
Sale White Arch Shoes $1.98
AA to EEE Sizes 4 to 9 Arch feature Several styles Cool and comfortable
NOBIL'S SHOES
114 S MAIN ST

4TH OF JULY SALE!
Your Motoring Costs with Goodrich Tires—Tubes—Batteries—Accessories

ODRICH TIRE SAVES TORISTS' LIVES
time to put real blow out pro... car With 4th of July and ... ing ahead stop and think ... Read about this new tire in ... your life
you're protected!
... Goodrich Silvertown—is the ... This remarkable inven... ated inside the tire by ... it overcomes the great ... high speed blow outs
... Golden Ply Silvertowns ... you'll have the priceless ... months of extra mileage ... Silvertowns cost no ... ard tires

MICKEY COCHRANE SAYS:
"I'd Rather Face a Thousand Spikes than Another Blow-out"
MICKEY COCHRANE
Manager, Detroit Tigers
● I've had plenty of close shaves in my years experience behind the plate Many a time I've been laid low by flying spikes foul tips and flying bats But the scares I've had were tame compared to the torture I went through when I had a blow out BANG! The car fairly dove off the road Desperately I grabbed the wheel but my whole strength wasn't enough to overcome the terrible drag that set in I love thrills all right but the thought of another blow out scares me stiff

BIG RADIO SHOW
Circus Night in Silvertown
With an all-star cast every Friday evening over the N B C Red Network Consult your newspaper for time and station

LOOK AT THESE SENSATIONAL VALUES

SILVERTOWN TIRE PRICES SLASHED 10%
and a
TUBE FREE
in exchange for your old tire with every Silvertown Tire purchased during this sale
YOU SAVE $3.00 to $8.80 per tire
This offer good only until midnight, July 6th

NO MONEY DOWN EASY TERMS
S YOU RIDE ORIGINAL BUDGET PLAN

Copyright 1935, The B F Goodrich Co.
MBER NAME Goodrich
GOODRICH SILVERTOWN STORE
146 S. Main St.

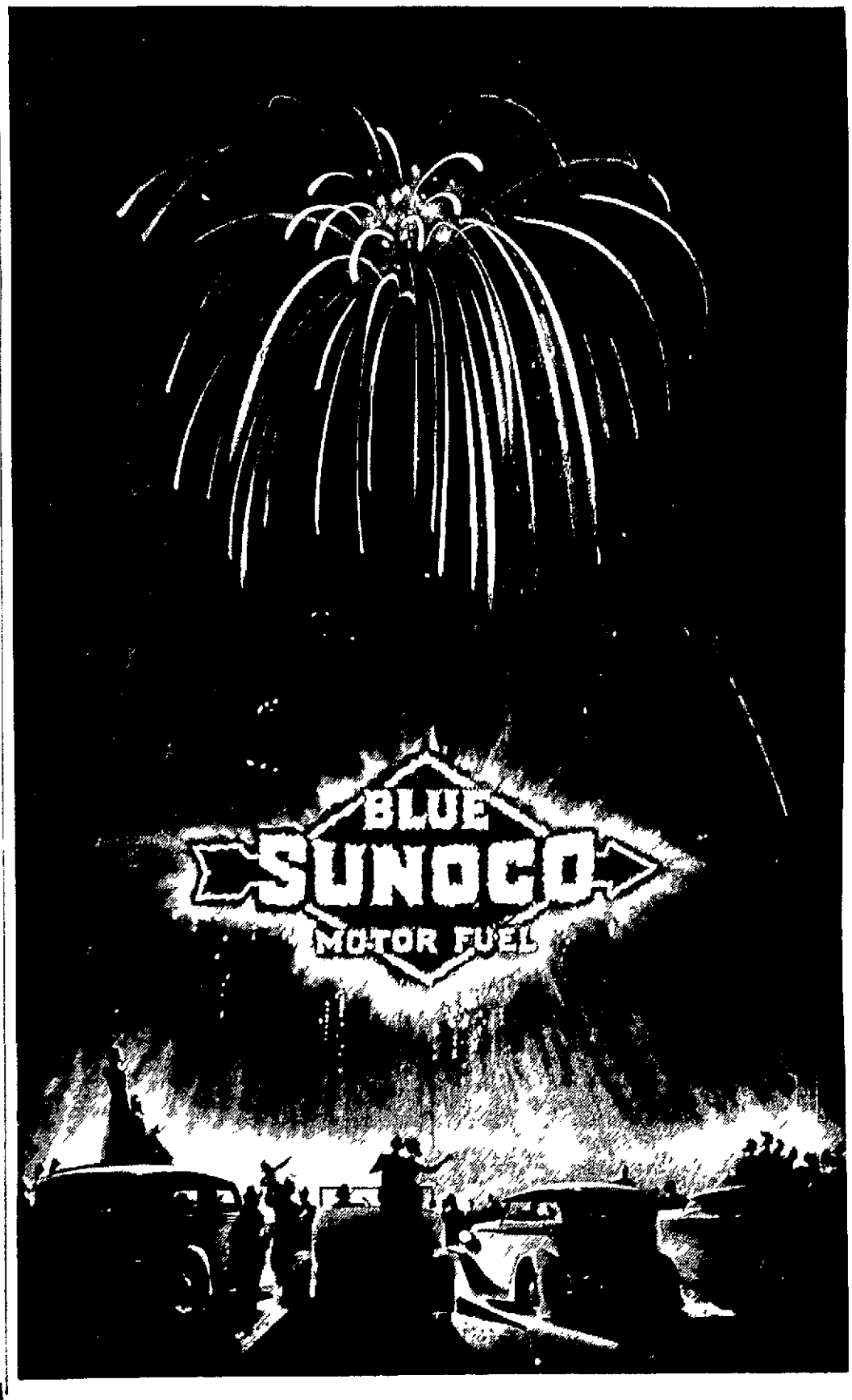

DISTRIBUTION OF TAX MADE

Personal Property Levy Divided Among Subdivisions of County.

Semi-annual distribution of personal property taxes was made yesterday by Miss Edith Ebling, deputy in the office of County Auditor Harry V Mounts

Tangible and intangible property taxes collected for the half year totaled $61,513.17, an increase over the $52.95 received in the corresponding period a year ago An increase of one per cent in the rate against the income yield of bonds and similar papers is explained by officials for the gain Returns received by the subdivisions are approximately the figures they expected to receive from the distribution, and no changes in the financial programs are expected by county officials to result from the distribution

The total, $37,134.24 was collected in current taxes on tangible property, $4,928.60 in delinquent tax on personal property, $15,954.76 in current levies against intangibles and $495.67 in delinquent taxes on intangibles

After $2,845.40 was set aside in the county treasury for the auditor's and treasurer's fees and $312.88 in refunds deducted $59,584.89 remained for distribution

Of this, the city received $24,663.25 including $5,479.86 for operating purposes and $16,185.39 for bond retirement, the city schools $13,654.40 including $7,612.22 for operating purposes and $6,042.18 for debt, the county, $7,904.83, including $6,913.19 for operating purposes and $991.64 for poor relief bonds

Townships received $974.24 villages $267.49 city library, $4,250, rural schools, $6,663.55 and state $47.20.

Linco Service Station

Located at Corner

West Center and Garden Streets

Open for Business Today

Red Parrot

SPEAKS FOR ITSELF

COAL

Take advantage of summer prices and let us fill your coal bins now.

LUMP OR EGG

Leffler

PAINT & SUPPLY CO.

116 NORTH HIGH

PHONE 4243

PAULSON'S TAVERN

Bring the Family for

SUNDAY DINNER

Choice foods prepared by an expert chef of long experience. Pleasant surroundings, courteous service, reasonable prices.

BEER — WINES

24 Hour Service

249 W. Center St.

REFRIGERATORS

See the Display of REFRIGERATORS AT OUR PLANT ON OAK STREET

Priced as Low as $18.95

THE CITY ICE & FUEL CO.

173 OAK ST. PHONE 2112.

MEMBER FEDERAL RESERVE SYSTEM

—EMERGENCY ARISES—

YOUR BANK ACCOUNT MEETS IT

—will yours?

"PROMISE YOURSELF"

—you'll answer it with an account right here at

The NATIONAL CITY BANK & TRUST CO.

Cor. Main and Center

—financial partners

—of its depositors

Member of Federal Deposit Insurance Corp.

U. S. CENSUS REPORT SHOWS BIRTH RATE

Marion, Bucyrus and Mansfield Included in Summary.

A summary of figures showing the number of births and infant mortality rate in Marion Mansfield and Bucyrus in 1934 has been compiled by the United States bureau of census

The table shows that there were 539 live births in Marion in 1854, 158 in Bucyrus and 715 in Mansfield

In relation to every 1,000 estimated population the live birth-rate in Marion last year was 17.1, an increase of one over 1933, when the ratio was 16.1. In Mansfield in 1934 the ratio per 1,000 in population was 18 as compared with 15.2 in 1933, and in Bucyrus it was 15.8 last year compared to 12.5 the year before.

There were 31 deaths among infants under one year of age in 1934. In Bucyrus there were seven such deaths, and in Mansfield 38

TWO BEECH GROUPS HOLD ANNUAL PICNIC

Mark 50th Anniversary of Mission Band.

Special to The Star

BEECH, June 29—The annual picnic of the Little Heralds and Mission band of the Rural Salem Evangelical church was held Thursday at the home of Misses Maxine and Eileen Gilson of near Edison

The occasion marked the celebration of the 50th anniversary of the Mission band of the Evangelical church.

The mothers of the children were guests at the picnic. Following the picnic dinner a program in charge of the Mission band leader, Mrs. Charles Adams, was held Devotionals were in charge of Gerald Klinefelter with Geneva Ault reading the scripture lesson.

There was a trombone solo by Helen Gilson accompanied at the piano by her sister, Maxine Gilson; a reading, "What If," by Marguerite Loyer, vocal solo, "Tell It Again," by Juanita Metzger. A talk, "China and Japan," was given by Mrs. E. F Tillelhaugh

MASTER AERIAL FOR RADIOS INSTALLED

The first master radio aerial in Marion has been installed in the Lido apartments at West Church and Pearl streets. The installation of the aerial and insulating the roof are two in a series of recent improvements at the building.

Aerial and ground wires on radios in the 21 apartments are all hooked to the master aerial which is designed to eliminate all man-made static, improve clarity, selectivity and general reception of programs.

MARION CITY LOAN MANAGER TO MOVE

J. E. Chambers To Be Sent to Springfield To Open Larger Office.

J. F. Chambers, formerly assistant manager here and now in Newark, O. will return to take over the management of the local branch

Mr and Mrs Chambers will move to Springfield the last of August.

Your Health

BY DR. R. S. COPELAND

Prickly Heat.

SKIN DISORDERS are common during the summer months Usually the disturbance is a temporary one and often is caused by excessive perspiration One of the most common ailments is called "prickly heat"

It only occurs in hot weather and is then more prevalent among infants and young children But it may affect adults who have delicate and sensitive skins Some children may be subjected to excessive heat without any irritation whatever, while others will break out in a rash upon the slightest provocation.

The appearance of prickly heat often causes undue alarm. I assure you there is no need for worry because the condition is rarely of a serious nature.

Bright red blotches suddenly appear on the skin. The rash spreads with great rapidity to the neck forehead, back and chest. At times the red patches are covered with small blisters. The sufferer complains of the severe itching and stinging of the skin

As a rule, the attack lasts for two or three days Occasionally it may continue for many weeks The rash is often confused with that of some more serious and perhaps some contagious childhood disease, But it differs from an infectious disease in that fever is rarely, if ever, present It is purely a local irritation of the skin.

During hot weather the glands of the skin secrete an excessive amount of sweat. As a result of this overactivity, the skin becomes irritated and inflamed. This is especially true if the child has a delicate skin, because the secretion is acid in its nature and readily irritates a delicate skin. If the youngster is susceptible to prickly heat and suffers in hot weather, he should be guarded against strenuous and over-active play during the summer months.

Prickly heat can often be traced to excessive exposure to the sun. Often it is the result of over-dressing, or the wearing of tight and irritating clothes. The child should be dressed in loose and cool clothing and adequately protected from excessive sunlight.

Occasionally an attack of prickly heat can be traced to an upset stomach. Digestive disturbances in warm weather often include among their symptoms severe irritation of the skin

There is an old-fashioned belief that the eating of hot oatmeal during the summer will "overheat the blood" and lead to prickly heat Perhaps this is true but there are other foods quite as likely to be responsible For example, the disturbance may perhaps be traced to the taking of excessive amounts of protein foods, such as meat and eggs During hot weather these foods should be given in temperate amounts, and any foods found difficult to digest should be omitted from the child's diet

Copyright, 1935, N. E. A., Inc.

CALEDONIA BIBLE SCHOOL TO CLOSE

Special to The Star

CALEDONIA, June 29—A program Sunday at 8 p m at Memorial M E church will bring to a close the daily vacation Bible school which has been in progress the last two weeks. The last session was held Friday morning followed with a picnic in the afternoon at Sugar Grove with about 80 in attendance

IVANHOE

Oil Cook Stoves

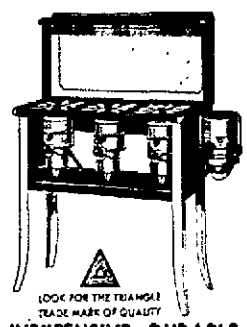

LOOK FOR THE TRIANGLE TRADE MARK OF QUALITY

INEXPENSIVE—DURABLE

The Ivanhoe is more than a durable, attractive and efficient oil stove . . it is a splendid investment It is the stove that has given satisfaction to thousands of users for many years There is no more dependable and beautiful line of stoves to be had at such low cost

It will be a pleasure to demonstrate an Ivanhoe to you, without obligation

Vanatta HARDWARE COMPANY

Furniture - Paints - Sheet Metal - Electrical Goods

CLUB AT MEEKER HOLDS MEETING

Special to The Star

MEEKER June 29 The Louvain Literary club met with Mrs Nova Rhoades Thursday The guests were Misses Natella Ford, Avis and Margaret Kinsler Mrs James Hatfield Mrs Gertrude Rubins Mrs George David Mrs Lou Rhoades all of Meeker, and Mrs M D. Charter and daughter of West Virginia There were two new members enrolled Mrs George Davis and Mrs Gertrude Rubins

The topic for discussion was "Hungary Reports included "Government" by Mrs Auriel Wiley, "Home Life" by Miss Myrtle Mason and "Budapest" by Mrs Esther Hudnall

"DOC" SMITH BAND BOOKED AT CRYSTAL

"Doc" Smith and his orchestra traveling "name" dance band, have been booked for a limited engagement at the Crystal Lake ballroom, it was announced today by A C Spitler, manager

The Smith unit features Pat Stone, radio artist, and entertainers and vocalists The band comes here from engagements in Cleveland and Toledo, and will be heard tonight and Sunday night, and probably for next week's dances, starting Wednesday night

Mr Spitler announced partial redecoration of the ballroom, and additional seating capacity at refreshment tables

HARDIN COUNTY MAN DIES.

KENTON, June 29—Henry R Butler, known in western Hardin county as "Bert," died suddenly Tuesday in his home at Miami, Fla after illness with asthma and heart disease, friends were notified For many years he was manager of the Ada Coal and Lumber Co

AUXILIARY TO UNION FORMED

Group Organized as Adjunct To Marion Typographical Union.

An organization meeting of Woman's Auxiliary No 179 to Marion Typographical Union No 673 was held last night at the home of Mrs Virginia W Sorrelles of 235 Clover avenue

The charter was issued under date of May 27 by Mrs R J. Lawther of Duluth Minn, international secretary-treasurer and Mrs Grace M Loucks of Des Moines is international president

Officers elected last night are as follows Mrs Flora C Cahill president Mrs Nellie Hecker vice president Mrs Sorrelles secretary treasurer, Mrs Mary H Smith, chaplain, Miss Geneva Bell guide

Other charter members are Mrs Kathleen Crites, Mrs. Bernice Custer, Mrs Zella M. Custer Mrs Isabelle C McGue, Mrs Chloe Mosher Mrs Loretta Murphy Miss Sarah E Bell Miss Ruth Cahill, Miss Mildred Custer and Miss Anna Mosher

George W. Sorrelles, president of the Marion Typographical union which sponsored the organization of the auxiliary, installed the officers. Each member was presented the official pin, the shape of the union printers' label bearing the inscription, "Woman's International Auxiliary to I T U. Instituted Aug 13 1902"

Mrs Cahill appointed the following committees Miss Sarah E Bell, laws, Miss Cahill and Miss Mosher entertainment Mrs Hecker and Mrs Smith relief Mrs Custer and Mrs Geneva Bell auditing, Mrs Mosher and Mrs Murphy, label Mrs [illegible] social committee

It was voted to extend charter privileges to another month Miss Sorrelles named refreshments assisted by Mrs Custer Custer Mrs [illegible] and Mrs Mosher

The auxiliary of the auxiliary was effected to create a closer and more intimate feeling between the families and members of the union to provide assistance and to render assistance in case of sickness and trouble according to the president The wives of union printers, the wives members and widows of deceased printers and women members of the I T U are eligible to membership All members of Marion Union No 673 are [illegible] the others

Mrs McCabe of 361 Oak street will entertain the auxiliary July 19

MARION DELEGATES HOME FROM MEET

A group of Marion young people who attended the annual meeting of the Ohio Christian Endeavor union in Columbus this week had returned home today Harry C Spring of Ohio Northern was reelected president of the Ohio union, according to an Associated Press dispatch

George G Bardell of Steubenville, Fay Meadows of Dayton, Victor R Marsh of New Philadelphia and F C Dixon of Zanesville were named vice presidents.

Other new officers include R Owen Herriott of Washington C H Don Hoy of Port Marion of Dayton, executive secretary, Mrs Maude Cooper of Columbus recording secretary, and Wesley O. Clark of Ohio State auditor

Zanesville was designated as the 1936 convention city

MORROW CO PROJECT

Federal relief headquarters in Columbus yesterday approved a $3.5[illegible] FERA project for Perry township in Morrow county for [illegible] gravelling road No. 39 from the Morrow Richland county line west to the intersection with road No. 60. The Associated Press reported. The project will be started when the funds are available

IN HOSPITAL HERE

O W Jolliff of near Marysville entered City hospital Friday night to receive medical treatment

READY MADE WIFE

BY CORALIE STANTON

(Copyright 1935, Coralie Stanton)

SYNOPSIS

In order to save herself and her sister Gladys from starvation or worse, Laurie Moore has pretended to her employer, Mark Albery, that she is Rex Moore's widow. But Moore, the airplane pilot is not dead, and after two years he returns to London It becomes necessary that Laurie and Rex continue the deception to enable Rex to hold his job They are about to move into a flat lent them by Albery, for whom Rex also will work.

* * *

CHAPTER 10

New Job

THE morning after Rex Moore and his wife dined with him, Mark Albery discovered that young Mrs Moore had come back to work, and sent a message to ask her to come to his office

"I said you were to stay away until you were settled," he told her in the smooth, autocratic voice that went with his Oriental type.

"I am quite settled, thank you, Mr. Albery. It was easily done yesterday. Everything in the flat is so convenient and so beautiful. You have been so very kind to us."

"Not at all. I wanted your husband nearby. He and I have some very important plans to make And the flat was empty. I took it for my young cousin when he came into the business, but he has gone over to the United States for six months You are more than welcome, Mrs. Moore."

He was thinking that she did not look as happy as she ought to. Last night, at dinner, he had thought how beautiful she was. But very quiet. Of course, it must have been a great shock to her And, though joy doesn't kill, it may frighten a sensitive nature.

Rex Moore he had not understood at all He could make no contact with him. The young man seemed entirely withdrawn. his eyes, his words, his very self He evidently would not speak of his experience after his crash

To his wife he seemed abrupt, though friendly—so friendly as to be almost artificial. But, alone with Albery, he was full of plans, bursting with energy and ambition And what a hard bargain he had driven for his exclusive services! The fellow had seemed to think of nothing but the money. Not a bit like Rex Moore of the old days.

Albery was more and more driven to the conclusion that his accident had caused a slight kink in his mind.

* * *

Albery felt his new dislike of the airman growing, as he watched him with his wife The scene came back to him when, on that first night, he had broken the news to him of his wife being in London and employed by the firm.

How incomprehensible he had been How offhand his manner had been, almost inhuman. Thinking it over, he wondered if Moore was disappointed to find she was in England It almost looked like it. Perhaps he would rather she had been in Australia Perhaps he had formed other ties Two years was a long time for a man to live alone

And how excessively anxious he had been to avoid all publicity!

Albery looked now at Laurie's pale, expressive face. Her eyes were shining, but they did not look like the eyes of a happy wife. His own dark ones glowed with sympathy.

"You were determined to come back to work?" he asked. "Your husband was not sure about it."

"Oh, yes, Mr Albery! I couldn't give up my work." As Laurie spoke, she became at once her animated, interested business self

"I am glad of it I think you are wise, too After all, Moore will be away a good deal That's inevitable in his job And I'm happy to find he's as keen as ever, Mrs Moore. I have a proposal to make to you If you agree, it will work in very well

"Miss Dixie came back too soon, I'm afraid Her illness has left her hearing impaired I sent her to a specialist, and he has ordered a cure and a complete rest It will take about three months. So I wondered if you would care to take her place again It would suit me very well indeed. Your work was most satisfactory. What do you say?"

"Oh, Mr. Albery!" Laurie was taken aback Of course, it was a rise, a big rise in the office. And she had found it most interesting But she was of two minds

A little voice deep inside her said—"No, don't take it on!" She had not the remotest idea why. Except that, perhaps she had at times felt slightly uncomfortable when she was with Mr. Albery But that was ridiculous

Her business mind pushed the doubt aside and grasped eagerly at the chance "I can't say how proud I am that you should find me suitable," she said in her warm, throbbing voice.

* * *

"That's settled then. You'll begin tomorrow, please." He was strictly business-like No one would imagine that his heart was beating fast and the blood pulsing in his veins Not even his own secret mind admitted that he was in love with this girl and was determined to take her from Rex Moore, in one way or in another, sooner or later

"It will be suitable in several ways," he added kindly "Doing my personal work you will be more in the zone of your husband's job. All his work with me is entirely confidential So we shall in a way all three be working together."

It was a wonderful piece of luck, and yet Laurie was in the grip of an uncomfortable mental depression, like a vague premonition of evil, as she went back to her own office for the last time.

That evening, when she left work, she collected the last of her personal belongings from her little flat, telling the landlady that she would come in now and then to see that everything was all right

The good woman was naturally excited and bursting with curiosity, which Laurie could not satisfy. It had been enough to say that her husband, the famous airman, had come back from the dead, and that they were moving temporarily into another flat, as hers was not large enough when her sister came home But was keeping it on as it was for the remainder of her lease.

She hailed a taxi and was driven to the new flat in Chelsea, not on the Embankment, but in a pleasant side street, with trees on either side, and with a view of the river from a bay window in the big front living room.

Monday, Mark and Laurie begin their strange life together.

YOU CAN MOVE WITH SAFETY

IT'S a penny wise, pound foolish procedure to entrust the moving of valuable household goods to inexpert movers We render the most modern and efficient service in moving, packing and storage.

DIAL 4282

Long Distance and Heavy Hauling. Packing—Storage—Shipping.

Merchants Transfer Co.

A Hot Weather Hit

Full Quart Brick

2 Layer Fresh Peach

1 Layer Vanilla

Bowes

Bowe's High Quality Always Maintained

Bellefontaine Ave.

Phone 4197.

ALL METAL FLOWER BOXES

While They Last!

87c

Gallaher's

131 W. Center St

TRELLIS

Choice Of Fan or Straight Type 7 Feet High

FINISHED WHITE AND GREEN.

Priced Very Special

49c

LOEB'S

171 E. CENTER

The SECRET of that "well kept" appearance!

D&B "High Grade" PAINT

HIGH GRADE D&B PAINT PRODUCTS

MARION PAINT CO.

188 E. Center St.

Phone 7112

One - Two - Three - and you're dressed in the Syl-O-Frock

1-SLIP INTO IT 2-WRAP AROUND 3-AND TIE

YOU'RE DRESSED IN A JIFFY WITH ONE OF THESE SMART NEW

SYL-O-FROCKS

Fast Color Prints and Sheers

$1.39

All Sizes 14 to 48

We Close Next

WEDNESDAY AT NOON

For a Day and a Half Holiday Over The Fourth

FRANK BROS.

Of Special Interest To Our Depositors

Since Deposit Insurance has been provided for your protection by this Bank, it is well to know something of the benefits it holds for you. In the light of the law under which this insurance is afforded, all types of personal deposits, deposits of public and corporate funds, and deposits of other banks in insured banks are protected.

At the present time the maximum amount insured for each depositor is $5,000. This means that all the money which you entrust to our care, up to and including five thousand dollars, is fully insured through The Federal Deposit Insurance Corporation, a permanent agency established by the Congress of the United States.

The Marion County Bank

Established 1839.

Newspaper ARCHIVE.com

U. B. MEN'S CHORUS WILL SING SUNDAY

B K Hill Will Direct Group in Concert at Night Services

[illegible]

Church News Told in Brief

To Preach Here Rev Calvin Hineley Bunyan will preach Sunday morning and night at the Church of God on Herman street Dickie Swick 10 will be in charge of the young people's meeting at 6 30

• • •

To Teach Class—F A O'Leary secretary of Marion Lodge No 32 B P O E Elks will teach the Brotherhood class of the Central Christian church Sunday morning Members of the Loyal Women's class will be guests

• • •

Classes To End—The Cleveland Bible Institute classes which have been conducted by Rev Harry G Deeds of the Greenwood Evangelical church will be discontinued during the summer months resuming in September

• • •

To Lead Service—Miss Marie Shull will lead the mid week service at the Calvary Evangelical church Wednesday night at 8

• • •

Lord's Supper Rites—The rites of the Lord's supper will be conducted Sunday at 10 45 a m at the First Presbyterian church and at 10 a m at the Forest Lawn Presbyterian church A consecration service will be a part of the Forest Lawn service

CHURCH TO DROP NIGHT SERVICES

Forest Lawn Presbyterian Adopts Summer Program

Beginning Sunday night worship services will be discontinued at the Forest Lawn Presbyterian church for the summer The junior intermediate and senior Christian Endeavor societies will continue to meet at 6 30

Sunday night each society will *hear reports from the state* golden jubilee Christian Endeavor convention held in Columbus this week

Those who attended the convention from the church are Rev and Mrs J A Cartlidge John McCullough Evelyn Converse Carmelita Tuttle Virginia Jackson Betty Louis Cartlidge Beatrice Thorpe John Cartlidge Jr Kenneth Lamb David Peterson Gerald Peterson Betty Richards Bethuen Baker Marjorie Whitehead Ruth Wasserbeck Richard Furley Carol Furley Jane McClure Glenna Walker Jack Anderson Martha Lee Waller Anna Rumfield Mr and Mrs Ray Thomas Mrs W P Converse Ray Converse Mary Louise Winters Jean Snyder Henry Ruhl Virginia O'Dowd and Mr and Mrs James O'Dowd

CONTEST PLANNED IN BIBLE READING

A Bible reading contest the award of which will be a season ticket to the annual summer assembly *in Granville will be conducted* Tuesday night at 7 30 at the Trinity Baptist church

Rev Wood will give the award Several of the young people of the church are preparing to go to the assembly which will be held June 22 to Aug 2 on the Denison university campus

Rev Wood has selected a list of Bible readings for the contest Each contestant will read aloud two of the selections The season ticket will be awarded on the basis of reading pronunciation and vocal interpretation

SECOND SERMON OF SERIES MONDAY

The second of a series of sermons on The Temptations of Jesus will be given next Monday night at 7 30 at the West M E church by the pastor Rev W Merrill George

The sermon will be on the subject The Temple Temptation

QUARTET TO SING AT EPWORTH M E

A feature of the Sunday morning worship service at the Epworth M E church will be a song by the Harmonette quartet

The quartet is composed of Miss A M Hunter Mrs Frank Mason Mrs F F Acker and Mrs Cora Campbell

NAZARENE REVIVAL IN SECOND WEEK

The revival at the First Church of the Nazarene will enter its second week Sunday Rev J Wallace Lowman Kansas evangelist will preach in the morning on What Is the Matter With the World Today and at night at 7 30 on The End of the World

Services will be held each night next week at 7 30

Marion Church Directory

Time of Services, Sermon Topics and Meetings.

[illegible]

CHAMPIONS TITHING

OTHIE SACKETT

FORMER FIGHTER HAS INTERESTING CAREER

Evangelist Will Preach Sunday at Three Churches East of Marion

[illegible]

Life's Greatest Question

A SERMONETTE

By REV WILLIAM M DAVIS
Pastor Calvary Evangelical Church

Text Acts 16 9 [illegible] I do to be saved

[illegible]

The Stars Say—

For Sunday, June 30

Sunday's horoscope is a very propitious one for all the conventional vocations and avocations of the sabbath with the church charity and especially the clergy under powerful influences for advancement and gratification There is sign of *great gain through elderly* persons and institutions This may involve important change with promotions and preferments in employment It is a time for definitely forging ahead in this direction

Those whose birthday it is may anticipate a year of good advancement and prosperity with influential persons and powerful institutions contributing to success preferment and personal gratification and honors

A child born on this day may be ambitious diligent original and independent in its methods of attaining for itself brilliant position and prestige

Notable nativity James Cardinal Gibbons Roman hierarchy

• • •

For Monday July 1

Monday's astrological forecast is for a style and state of affairs with a decided trend in the direction of high goals and ambitions This is supported by testimonies for excellent prospects in the way of big business with those in power disposed to substantially promote meritorious ventures

Those whose birthday it is are confronted by a year of signal promise for success progress and prosperity all of which may be nullified by an indomitable urge to quirks and recklessness in indulgences

A child born on this day may be ambitious and adventurous with many talents to back up its high aims However tendencies to impulsiveness and indulgence may improve its outlook

Notable nativity Sir Robert Ball astronomer

Call 2552

For All Bus Information

The Union Bus Station

Next to Courthouse 130 E. Center

Linco Service Station

Located at Corner

West Center and Garden Streets

Open for Business Today

WHERE

There Is a Will There Is a Way to Serve Well We Have Both

The Schaffner-Queen Co.

FUNERAL DIRECTORS

360 E Center St Phone 2263

[illegible] made [illegible] and dwelt among [illegible] and [illegible] of the [illegible] of the Father [illegible] [illegible] [illegible]

Social Affairs

MRS A M HARRIS AND MRS HAROLD J GRUSBY gave a ... for more than 40 guests at the ... Wednesday afternoon at the Park ... in East Center ... as a courtesy to the ... of Mrs C L Mess ... of Spokane Wash who is ... guest Mr Weissmann ... ing ... home ... Tuesday

Mrs J Wendell Ward and Mrs Robert W Hamilton presided at the ... while Miss Annabelle Leffler and Miss Virginia Ha... ... the dining room A white bowl of roses and white ... holders were the centerpiece for the table

... from out of the city were Mrs Chester Gibbons of Phila Pa who is visiting her sister Miss Daisy Jacoby of M ... and Mrs Francis Da... of Columbus

• • •

... of this week's parties ... Miss Georgia Kelly who ... bride of July 10 was a ... and personal shower ... her last evening at ... on the Prospect road ... Emelyn VanHaene Miss Gallagher and Miss Mary ... Miss Kelly will marry ... O'Donnell of New Or... formerly of Marion ... ce of roses were given to ... t and attached to Miss ... flowers were tiny scrolls ... directed her to her gifts ... tables were filled for ... Miss Isabelle Fye and Mrs ... Vonhaenel winning the ... Refreshments were served

• • •

Club Has Dinner

The G N O Bridge club met ... had a potluck dinner meeting ... evening at the home of Mrs Ellen Doyle of Silver street. White and yellow daisies centered the table

In bridge Miss Ruth Hall and Mrs Violet Price won first and second honors and Miss Lois Hall won a guest award

• • •

Shower Given for Newlyweds

Mr and Mrs Gayle Nelder Kaiser who were married last month were entertained at a miscellaneous shower at the home of Mrs Nelderhausers parents Mr and Mrs Fred Artopoeus of 295 Chicago avenue last evening The evening was spent playing games Mrs Artopoeus served a ... lunch and was assisted by her daughters Mildred and Ma...

Guests at the shower were Mr and Mr C F Nelderhausers children Henry and Ruth Mae Mrs Harry Perfer and daughters Marjorie and Myra Mrs Herbert Hyder and daughter Lucile Mr George Hawkins Mr Virgil Klingel Mr and Mrs C W C... Mr and Mrs Ray Lehman Mr and Mrs Arthur Lehman Mr and Mrs LePoy Dawson and children Ronald and Sally Ann Mrs Richard Brookshire and children Jimmy Jack and Beverly Mrs James Severns and daughter Stella Miss Irma Bee O'Neal Artopoeus Mr and Mrs John Dellitt and son Harold of Ne Ada and Mr and Mrs Walter Drake of Edison

• • •

Mrs Beulah James Hostess to Club

Mrs Beulah James was hostess at a meeting of the I D C club Thursday evening at the home of Mrs Jean Murton of 317 Umsopher avenue Honors at euchre were taken by Mrs Murton and Mrs Ted Banks The guessing box award went to Mrs Jane Moore

Mrs James served a lunch The club will meet again July 11 at the home of Mrs Moore of 209 Sharp street

• • •

Oakland Owl Club Has Garden Party

The Oakland Owl club was entertained with a garden party Friday evening at the home of Mr and Mrs Carl Prettyman of 876 Sheridan road Euchre was played honors going to O W Price and C E Porter Jack Snider and Mrs Porter were consoled Mrs Porter won the galloping prize

The hostess was assisted in serving a lunch by Mrs L C Nedds The club will meet next on July 12 at the home of Mr and Mrs Jack Snider of 1062 East Center street

• • •

A O C Club Has Meeting Friday

The A O C club held its regular meeting last night with Miss Mary Louise Tolle of 322 Reed avenue Games and contests were enjoyed and refreshments were served by the hostess Guests of the club were Miss Kathryn Atkinson and Miss Dorothy Tolle The next meeting will be held with Miss Betty Atkinson of 350 Reed avenue

71 GET EMPLOYMENT THROUGH JOB OFFICE

The Federal State Employment office here made 71 placements the week ending June 22 and 79 placements the previous week according to a report compiled today by the Ohio State Employment service Twenty eight applications were received last week and 29 the week before

The state service reported a total of 1 657 placements made in Ohio during the week ending June 22 and 1 685 the week before

A method has been developed for analyzing the smoke from a burning building to determine if the fire was of incendiary origin

LADIES AND GENTLEMEN who desire to STOP DRINKING

You know its use has brought you nothing but grief misery and shame There is a way to correct this—try the safe humane and sane treatment

SHADYSIDE SANITARIUM
6309-11 Marchand St Pittsburgh Pa Em 9352

BUEHLER BROS INC
119 N Main St Phone 4180

MONDAY SPECIALS

MILD CREAM CHEESE lb 15½c
Nut Oleo, 3 lbs 35c
Sugar Cured Bacon SQUARES lb 20c
Creamery Butter, lb 23c
RING BOLOGNA lb 17c

FRESH STRAWBERRY ICE CREAM

Fresh ripe Strawberries—the daintiest of fruits. A distinctive delight for the hostess.

15c Pint
Jiffy Package
ISALY'S
QUALITY ICE CREAM

OPEN A SAVINGS ACCOUNT

Build up a cash reserve—then when the time comes to use your money it will be yours to command

The Fahey Banking Co.
CAPITAL $200 000 00
SURPLUS $75 000 00
Marion Ohio

HOTEL HARDING
BAR and GRILL
TASTY FOODS SELECT BEVERAGES
REASONABLY PRICED
PABST BLUE RIBBON BEER AND ALE ON DRAFT

INSURANCE ANY SPECIAL LINES ALL REGULAR LINES
FRANK M. KNAPP
INSURANCE AGENCY
"OURS WILL INSURE YOU—"WE WILL BOND YOU"
133 S. STATE ST. PHONE OFFICE 317 RES 678

Daily Pattern for Home Use

BY ANNE ADAMS

A LITTLE RUFFLING ADDS A LOT OF STYLE TO INEXPENSIVE HOUSE FROCK

A ... dress is the ... woman ... ... Wear it in the ... ... women times ... ...

THE MARION STAR
A BRUSHMOORE NEWSPAPER

THE HARDING PUBLISHING CO
Owner and publisher of The Marion Star and The Sunday Star was organized September 24 1923 under the name of The Marion Star

Founded 1873 Consolidated 1892
Entered at the Postoffice in Marion Ohio as second class matter

Issued Every Afternoon Except Sunday Marion Star Building 133 143 South State St.

Member of the Associated Press
The Associated Press is exclusively entitled to the use for republication of all the local news printed in this newspaper as well as all AP news dispatches credited to it or not otherwise credited in the paper and also the local news of spontaneous origin published herein All rights of republication of special dispatches herein are also reserved

SUBSCRIPTION RATES
By carrier in Marion 15c a week By mail in Postoffice address in Marion Crawford Delaware Morrow Hardin Wyandot Union Logan $4 a year $2.25 six months $1.25 three months 45c a month Elsewhere in Ohio in adjoining counties $5 a year Other rates if any on request

Entered as second class matter at the postoffice at Marion Ohio under act of March 3 1879

STAR TELEPHONE
Call Main 4000 and ask for the exchange operator in the department you want

SATURDAY JUNE 29 1935

Star carriers will greatly facilitate good delivery service by making all complaints to the office not to the carriers Phone 2316

Nothing Changed

Ewing Mitchell in his attempt to get even with someone for his dismissal from one of the better seats at the new deal table was not a total loss. It gained nothing for Mr Mitchell but it did call attention to the department of commerce tersely described by one Washington correspondent as the new deals chief citadel of favoritism and peanut politics. The department is on the spot.

Secretary Daniel Roper is a good politician. His function in the administration aside from living up to his reputation has been to soothe alarmed business men. Since that apparently is a discontinued policy he probably will spend the rest of his term in office playing the game he understands best. Though it never is startling to discover good politicians in high places it still remains interesting to the idealistic to watch them go through their routine. Perhaps had Mr Mitchell not been painted with the same colors he objected to in other members of the administration that disgruntled jobholder might have succeeded in changing something by raising his voice in protest. As it is he at least has called attention to the fact that the department of commerce is being run along the lines of good politics not good government.

By Way of Illustration

Parents trying to impress on children the danger of handling fireworks were given assistance Thursday by news of an accident injuring Earl Averill center fielder with the Cleveland Indians and an established baseball hero in the eyes of thousands of Ohio boys.

Averill was shooting firecrackers in the presence of his four sons. One failed to explode the usual story. He picked it up and it exploded in his hand. His injuries if they do not jeopardize his baseball career at least will keep him from playing baseball for several weeks.

The Cleveland baseball club needs his services. Like every victim of a fireworks accident he undoubtedly is a banned of his carelessness but that does not repair the damage. Possibly his accident will help a good many resentful children to understand why their parents look forward to the Fourth of July with almost as much apprehension as pleasure and breathe a sigh of relief when it has passed without leaving its mark on some member of the family. The holiday is infinitely safer and saner than it used to be thanks to legislation and common sense but there never can be a completely safe and sane Fourth as long as celebrants use explosives. Incidentally the Fourth of July falls on next Thursday a point of interest to persons who have imagined front days and nights of fireworks that war was breaking out in their neighborhoods.

That's a Good Idea

The new deal has outdone itself in producing good ideas. It has not had conspicuous success however in making the good ideas work.

Eliminating the dole and substituting work relief for instance was a really brilliant idea. Yet as the final report of this approaches and the work relief program remains stalled it is obvious some one did wishful thinking in making the promise that the dole would have disappeared by the beginning of the present fiscal year.

Further back in new deal history was the idea that by giving banks plenty of money to lend citizens could be made to borrow thereby increasing business activity. There was something wrong with that too but it wasn't discovered until later when bankers pointed out that they couldn't find enough sound loans to make.

The housing program was a good idea too but it has not come close to expectations. NRA was a good idea. It failed because it tried to make too many rules on too many things at once. One of the best ideas of all economists failed because when it came to economize Franklin D Roosevelt evidently discovered two dollars of government depended on.

The issue of the good deal is distribution of wealth by taxation. Sounds fine but already the men we must look to for working out details are in a quandary which baffled a character known as Solomon once upon a time. How can a portion of debt be removed without killing the victim? Specifically how can the government forgive $7 500 000 of a $45 000 000 loan without proving value? Franklin Roosevelt didn't give congress any plan for action by doing what he believed it would be a good

Copyright 1935 by Central Press Association Inc 6 29

That has been a characteristic of many new deal [illegible] The [illegible] the fact of [illegible] which [illegible] tariff duties [illegible] disposal plan [illegible] caused with the [illegible] of the [illegible] than half hoped The [illegible] years [illegible]

Proof for President Roosevelt

Deep encouraged by President Roosevelt's recent [illegible] the [illegible] by [illegible] minority of the citizens [illegible] Are citizens [illegible] explosive plan to quiet [illegible] of [illegible] the social [illegible]

Perhaps during this [illegible] they would still also ask proof [illegible] the government in the United States is increasing from [illegible] during the four years [illegible] Mr Roosevelt's administration when dictatorship was peril [illegible] to being adopted as the means of [illegible]

President Roosevelt's plan of redistributing wealth through heavy taxation on wealth is a liberal idea according to the popular definition. The means which he thought ideally and politically selected to transform his plan into legislation is not liberal by any definition. Fortunately he abandoned it on the first appearance of great opposition or study.

It was his purpose to appease certain radicals by declaring his plan of wealth taxation. When it became obvious the radicals were not going to be satisfied with a mere declaration he permitted himself to seem willing to coerce congress into enacting the plan without even a pretense of discussion or study.

It is that error which is the subject of this discussion. It is not charged that President Roosevelt is deliberately seeking to be a dictator. It is charged however that his executive policy too often fashioned for the needs of the moment with insufficient regard for the principle of democratic government is leading him and his thoughtless followers into a state of mind which would welcome dictatorship.

The source of dictatorial power is the consent which the majority of the governed give to its exercise. The gravest threat to maintenance of democratic principles in these times is the appearance of efficiency which dictatorship presents. People are attracted by proposals to the extent of thoughtlessly sacrificing their freedom in order to enjoy them. When the attraction has worn off they realize their mistake too late.

Thanks to the protests of a few alert citizens President Roosevelt was saved from the mistake of confiscating wealth by an edict shovel through congress. There has been no repudiation of his motive. There has been however a striking repudiation of the tactics he thoughtlessly adopted. It has been a demonstration that some Americans are still jealous of the rights of democratic government independently of the particular problems in which they are affected.

President Roosevelt should be final to appreciate what has happened. He has been shown the temper of the people. He knows that many of them could be persuaded easily to support a dictatorship if it made enough attractive promises. He knows that others are alert to this menace to democratic government. Having seen the pitfall he should be all more easily to avoid it in the future.

Limitations

In response to a senate resolution Harry L Hopkins has replied to charges that things are not going smoothly in the Alaskan colony established as a relief project. Being a man of sense Mr Hopkins did not try to whitewash the situation. He admitted development of the colony was behind schedule but defended the general idea.

What can Mr Hopkins do from his office in Washington. He cannot fly to Alaska to build houses he cannot change the Alaskan climate he cannot change human nature and he cannot instill the pioneer spirit into a group of Americans who think of themselves as dependents not as settlers in a new territory.

He cannot even fall back on the old device of charging that the reds are stirring up trouble. The colonists were hand picked by relief workers. If any communists sneaked in no one can be blamed but Mr Hopkins own representatives. Disappointment is justifiable. Criticism of the colonists is a dodge to let the government.

They can't be blamed for that attitude. Every means available they have been encouraged to believe is the government's duty to take care of them whether they happen to live in Minnesota or in Alaska. They were on relief before they signed up and they are on relief now—$5 00 for each family. Their limitation is clearly defined. Never was the idea to imitate the pioneers and no one. Pathetic [illegible] made that sort of thing archaic.

Neighborhood History

FOUNDER OF VILLAGE

Prevalence of Virginia families with names [illegible] of Joseph McCullough one of the early settlers of Waynesville who migrated to that part of Ohio from Kentucky in [illegible] Tombstone and [illegible] will which was probated [illegible]

[illegible] of the county and held the office of [illegible] Miss Martha [illegible] died at the home of her son [illegible] Mrs Mary [illegible] of the family [illegible] of the county house and [illegible] has made [illegible] the [illegible] Mrs [illegible] as a soldier [illegible] war his death occurred March 13 1869 at the age of 72.

O. O. McIntyre
New York Day by Day

[illegible] Jr has [illegible] given [illegible] of a [illegible] I spoke [illegible] the [illegible] Accordingly [illegible] Jr and [illegible] in the [illegible]

There [illegible] the [illegible] Trip and [illegible] the [illegible] Far [illegible] and [illegible] on the [illegible]

On Her [illegible] [illegible] Put [illegible] scientists know They [illegible] is the [illegible] soon [illegible] tured by [illegible]

• • •

The loneliest and most deserted [illegible] ever felt was after stepping from a dusky train at San Luis Rey [illegible] a jumper wagon in San Isabel [illegible] the driver [illegible] the curtain was closed and I got back to the station as the train was rounding a bend. There wasn't a soul anywhere. I knocked on the door of a shuttered house and [illegible] the ferocious growl of wall paper. A once tidy old village crime must have [illegible] and [illegible] the plan at the door side. There was small pox inside. No train until midnight. It was my first and I hope last visit to hell.

• • •

That quality called [illegible]—and where is a more descriptive word—seems to settle and choke like stray pollen about a deserted apartment. There's an inclination to throw open the windows turn on the radio lights anything, with a current of activity. I have in succession phoned Lee Olds Gen Crawley and George Buckley all lively arguments of cheerful minutiae in moments of migrim. But they are away—likely to the beaches woods or cool verandahs. The best bet on the radio is an organ concert. The tremolo of organs suggests gloomy cathedrals sinners in [illegible] sulphuration decay. I even walk out on the Crawfords.

• • •

Threading a trace of gloom this way violates the columnar credo. Be merry and bright. But many of us like to wallow in the miseries now and then. The British call it going wonky. Meredith Nicholson once wrote a marvelous essay on The Joy of Melancholia. The Gloomy Guess of the world get the freaks and back pats. The Polyanna fledge only the jeers. Chaplin's fame rests not on his ridiculous monkey shines but on touches of pathos. Pagliacci is the most beloved clown. Ishen is more highly bespoke than the farcical Hoyt. The most poignantly remembered line in all literature is Jesus Wept. The actor whose praises I always sing is the only one who ever made me sob out loud. William Farnum in The Squaw Man.

• • •

I find in spurts of indecision I turn instinctively to those of sombre attenuations. The only abuse I have ever suffered has been at the hands of the flippant—the wisecracker. The banker whose advice would have saved me much money and confidence in my fellowman I accepted it was a dour curmudgeon. In a robust clench of words he saw America sitting pat for leather to distaste. He had no faith in banks that sold securities. He wore detachable cuffs sat at a roll top desk and swept his luncheon apple parings into the top drawer. He was an apostle of calamity then and now. But he still has his riches.

• • •

My favorite street in all the world is avenue Henri Martin whither I once fled for eight months convalescence from second company nerves. Down its broad length from the Trocadero to the Bois run spreading heavily boughed chestnut trees. So heavy the sun rarely breaks through. Along the mall inside the dead leaves of centuries. The stone building are always clammy dank. While I lived there the harvest of war was the [illegible] willow. Crowds [illegible] on wheel chairs sightless men who tapped about brick walled gardens. I lived at No 22 Hardy is the Paris cemetery. I used to go there and sit by the crypt of Marie Bashkirtseff and try to read untranslated Volterra. Our concierge was a hobbling deaf and screaming old. Her husband sat in the entrance doorway with a disfiguring ailment. Yet I was happier there I believe I shall ever be again. The gloom entranced me.—(Copyright 1935 McNaught Syndicate)

Glancing Backward

TEN YEARS AGO

It was Monday June 29 1925

Sixty five were reported dead in an earthquake at Santa Barbara Calif.

Members of Marion County Ministerial association in a special session decided to stand pat on Ohio's religious request made to directors of Crystal Lake park to have all amusements at the park closed on Sundays.

Miss Marie Navin of Marion and Donald Zinck of Dayton were united in marriage in St Marys Catholic church by Rev Father F X Cotter.

Thirty five children were killed at the Juvenile Free Air camp which opened for an eight week period south of Marion.

C George Christian gave an address on The History of the Flag at a meeting of the Marion Display club held at the Y M C A.

TWENTY YEARS AGO

It was Tuesday June 29 1915

T Perlin was officially reported another great victory over the Germans all along the line in Galicia. It was announced that the Russian force had been driven across the Gnila Lipa river. In the war from Haiti to Turkey.

It was announced at a meeting of officers and township directors of the Marion County Improvement association that the new organization had obtained a membership of 450.

A contract for electric [illegible] The Parliament of Servia is guarded by members of the Daughters of America. Special [illegible] the lodge. Initiated were Mr T J Coggeshall Mr W Bruce Mrs Henry Imhof Mrs Wade Miller Mrs John Pheasant Mrs Walter Carl Mr James Stephen and Miss [illegible] Rowland.

Mrs Frank Richards [illegible] of the Daughters of Veterans [illegible] Methodist church [illegible] Sweet hour. Mrs Joseph Reiter and daughter Miss [illegible] of Waynesville [illegible] reside [illegible] Veterans [illegible] Mrs Martha [illegible] died at the home of her son [illegible] Mrs Mary [illegible] of the family [illegible] Cambridge.

ALMOST A CONFESSION

[illegible] demands [illegible] An irate statement [illegible] Washington Post.

SCOTT'S SCRAPBOOK
By R. J. Scott

Copyright 1935 by Central Press Association Inc 6 29

Behind The News In

Washington And Wall Street

BY PAUL MALLON

WASHINGTON June 28—A fresh crop of rumors has sprung up about President Roosevelt's health. These suggestions peep out every time the political technicians here vote what the conceive to be a mistake by the White House. The Presidents press conference suggestion about a constitutional amendment started them several weeks ago. What revived them is the slip up on strategy of handling the new tax legislation.

The testimony of presidential physicians is almost worthless. They nearly always swear their patient is in fine fettle. But any observing person who has called on President Roosevelt during the last few days will testify that he looks well. He seems to be in relatively better physical condition than most congressmen who have shared the last six harrowing months of conflict and bickering.

Callers have noted that he is less patient more irritable quicker less cautious. But that may also be said of nearly everyone else in Washington now that the mid summer heat has set in.

Relaxation

It is true the President has taken less rest this year. An early spring cruise and a few trips to Hyde Park furnished his only substantial relaxation. Nothing has been or can be planned for the summer. He wants to go to the San Diego exposition by train and return through the Panama Canal but cannot be away for anything like the Hawaiian cruise of last summer. There is too much work.

Excuse

The mixup on tax strategy is now being advertised as a misunderstanding of orders on the part of Mr Roosevelt's congressional leaders. This explanation has caused speculation about what happened to Mr Roosevelt's official liaison agent Charles H West former Ohio congressman who is supposed to do nothing except keep Mr Roosevelt's congressional leaders advised as to his innermost thoughts.

The answer is that Mr West was just where he should have been. He was right on the job telling the congressmen daily what the President wanted.

What seems to have happened is that he did not want the same thing each day.

Archeology

President Roosevelt is dazzling his quietly a pile of data to prove his NRA contentions. One curio which his archeologists have unearthed is a report to the industrial commission appointed by President McKinley. It reported to Theodore Roosevelt in 1901 recommending several steps along new deal line.

One thing it urged was a graduated scale tax on corporations which is now contained in the wealth tax program. The advisability of federal incorporation laws was also mentioned and the commission referred sharply to competition among states to offer special privileges to corporations. The argument sound exactly like the one Mr Roosevelt made at his congressional press conference.

The report even deplored the practice of large stores offering a particular article at prices below cost in order to attract customers to the less trade practice which the NRA tried to stop. You will hear more about this in coming new deal speeches.

Mixing

President Roosevelt [illegible] reading the paper a bird Pa[illegible] one more [illegible] on his [illegible] [illegible] Pa[illegible] On page 1 he saw headlines [illegible] heaps codes. On page 6 he read specific [illegible] wage cuts and hour changes. The bird him[illegible] code of [illegible] a committee to check [illegible] Chairman O'Neil [illegible] NRA [illegible] men who may be assigned to [illegible] NRA [illegible] set up.

The [illegible] of [illegible] all men [illegible] have been [illegible] a code of [illegible] Washington [illegible] Chairman [illegible] Mr Roosevelt [illegible] Cabinet [illegible] Mr Roosevelt [illegible] Mr Roosevelt [illegible] Mr Roosevelt

NEWS OF STAGE AND SCREEN—MARION THEATER PROGRAMS

RAFT STARS IN PALACE FILM

...s Lead in 'The Glass ...ey' Three Pictures ...ave Murder Angles

...e bill at the coming ...ic ...ew ... College ... a ... ...s ... ...days and ... Monday in the Flee... the ...edn...day offering and ...hes... which will be ... a three days ...

Raft is starred in The ... with ... ...ge ... supp... ... ...ch ... ...de ... Edward ... Dodd Posa... and ...ber Gecker and ... Raf... who got his start as ... ...g ... in ... ... role in the ... ... He plays ... the right hand man to ... ... performances at the ... ...tement House in New ... ... started Arnold to the ... Now he is considered one ... ... most colorful char... ... ...

Erie Team Takes First Place in Commercial Leagu

RAILROADERS SCORE 2 VICTORIES TO SET PACE OVER FOEMEN

Pleasant Lutherans Jolt Westinghouse Cubs for Second Time

LAST NIGHT S GAMES

Pleas Lutherans Westinghouse Cubs 8
Erie Traffic Jr Eagles 6
(1 forfeit to Erie)
Saratoga Grill Centennials all
Elks vs K of P (postponed)

HOW THEY STAND

Team	Won	Lost	Pct
Erie Traffic	6	1	.857
Pleasant Lutherans	5	2	.714
K of P	5	2	.714
Elks	4	3	.600
Westinghouse Cubs	3	4	.429
Saratoga Grill	2	4	.333
Eagles	1	5	.167
Centennial Coal	0	6	.000

With victories Thursday and Friday the Erie Traffic club of the Commercial League stepped out in front of first league pacesetters as the first week of the season's last half schedule was completed Friday.

Twenty three games were played in five days as four weather rebabied a full weeks schedule to be played for the first time this season. Two doubleheaders and a postponed series added in cleaning up part of the game postponed from the first half of the season's schedule.

Game Forfeited

Pleasant Lutherans and K of P teams kept within striking distance of the leaders as the Pleasant team won a close battle from the Westinghouse Cubs 7 to 4 at Garfield park and the lodge team had one loss and a postponed tilt for its week's record. The Elks K of P game at Lincoln park was postponed to prepare the diamond for the donkey ball game last night.

Erie Traffic players won a forfeited game from the Eagles last night at Steam Shovel field when some of the Lugle aggregation failed to report. An exhibition game was played with the Railroaders taking an easy 12 to 6 victory. The Saratoga Grill club romped to an easy win over the Centennial Coal nine at President field 15 to 1.

The Pleasant aggregation got away to a big start when Ken Somerlot second batsman in the first inning hit a home run after Lust had singled. The Cubs attempted to even the count in their half of the first when Clark singled and came home on Bob Merchant's hotly triple. Lefty Harper struck out leaving the runner stranded at third.

Four hits including a double by Williams Pleasant second sacker produced two more runs in the second frame. Selter Pleasant shortstop doubled in the next inning stole third and came home on a fly to the outfield. Selter chalked up his second two base blow in the next inning scoring Almendinger who had singled and then came in with the last run as Williams hit a single his second blow in three trips to the plate. Pleasant won both of its games from Cubs.

Cubs Skid Hard

A walk to Clark and hits by Merchant and Conkle brought in two runs for the Cubs in the third. The second loss in two nights for the Cubs dropped them below the .500 mark and seriously endangered their chances of finishing near the top.

Sixteen Saratoga hits and five Centennial errors aided in producing a headache for the losers at South End park. All but one Saratoga player connected for a hit. Brittain Saratoga shortstop was credited with four hits including a double.

Scores by innings:

West Cubs 1 0 0 0 0 0 3 0 0—5 8 0
Elks Luth 0 0 1 0 0 0 0 0 *—2 12 2
Fiddely Loomis and C Harper; Wiss and C Selter.
Erie Traffic 0 0 1 3 2 0—12 17 0
Eagles 0 0 0 0 0 2 1—3 6 4
Sherman R S Shobe and Lynch; Sherlin Timmerman and Maple (game forfeited Eagle players missed).
Saratoga Grill 0 2 3 0 1 0—15 16 1
Centennial Coal 0 0 0 0 0 1 0—1 5 7
R Eberly and R Robbins; Eberly Bacon and Lippert Herring.

SOFTBALL SCHEDULE FOR NEXT WEEK

MONDAY

Forest Lawn vs Christian at Elks In
Oakland vs Wesley M E at Erie
Epu Bishops vs L B at Garfield
Salem vs St Marys Luth at M S S

TUESDAY

Trinity vs Calvary at M S S
Reformed vs Ice Street at Lincoln
Epworth vs Grace Brethren at Erie
Up Seniors vs St Marys at Garfield

WEDNESDAY

Industrial League
Silk Mill vs Hamburger Inn at Erie
W C D vs M S S at Garfield
Huber vs Axe Unit Devices at M S S
Cases vs Tribal at Lincoln

THURSDAY

K of P vs Moose Cubs at M S S
Elevators vs Erie at President
Eagles vs Centennials at Garfield
Saratoga vs Elks at Lincoln

Confusion Reigns As Donkeys Spill Players

Hockey Soft Compared to "Mule" Baseball, Second Big Laugh Tonight

Confusion [illegible] was the order of the day when baseball [illegible] donkeys [illegible] Thursday night at Harding field before a large crowd. The game was billed as the first baseball [illegible] donkeys but it was [illegible] baseball [illegible] ever [illegible] the baseball field.

And does any one know an official line up of the players on donkeys? Or is there a master mind who has [illegible] Merchant 600 first roarer and booster last night's game at Lincoln field and went home suffering from [illegible] the players would use.

Two other teams can worry about the second and last donkey baseball games tonight at 8 on the same place with [illegible] trying to be world with [illegible] nimble heeled bucking contrary donkeys.

Second Bill Tonight

Talking about rough games [illegible] hockey is an infant's pastime compared to donkey baseball. If a player finally succeeds in mounting the donk its only a question of second till he's sprawling through the air—the player of course not the stolid animal.

The Saratoga Lyle out last night were Joe Castner Don Conley Pat Pebbins William Brittain Lefty Lewis Lefty Lively [illegible]

[illegible] Young Harold Callahan Jack Harle Manager Hilarious Van Osdol Goldfield Tom Strasser Lamar Vaught and Leon Truman and fighting for the glory of dear old Hamburger Inn were Leroy Ingmire Harold Millhoff Ellen C Putnam William Rappahl Bill Lively Don Winters M J Porter Douglas Parker Victor Runkle Elmer Roe Bill Tierny and Charles Nolle.

The most docile of the animals was Miss Marion always good for a home run. Miss Marion had had the training of a bluebood and refused to perform in the rival hold manner of Man West who absolutely refused to be either coaxed or coaxed to first base showing as pretty a pair of donkey heels to each and every player who attempted to mount.

Max Baer Clowns

Max Baer the ex champ might have been too well reminded of his last fight if he'd seen his name sake playing third base. Max clowned all the way through preferring to paint laughs with his lazy habit of playing dead donk rather than getting into the game and doing his rider some good.

The rules of the game guarantee a good show. Only the pitcher catcher and batter are unmounted and as soon as the batter hits a fair ball he must mount a donkey and start for first—start if the donkey willing and get there if the donkey doesn't make up a one cylinder mind to stroll into center field or way outside the baseline. Fielders must touch the player with the ball to count for an out and neither the pitcher nor catcher may move outside the narrow confines of their elongated box.

It was too funny to watch the fielders trying to urge slow motion donkeys after a batted ball and in the meantime try to keep track of just what was happening to the hitter—whether or not he had succeeded in mounting or mounted

Jockey Donks

Ornery donkeys they were and the players soon found it out. Those animals brooked no nonsense and what's more the most of them didn't even give the players a good opportunity to try any funny business.

Some of the donkeys would have liked it better if centerfield had afforded grazing facilities.

One thing is for sure for the game no one but the donkeys had any idea of what was coming next. Even the trainer who had to field at times when players pushed out must have been surprised at some of the maneuvers.

Such a game impossible to keep track of and dashing to watch and a sports novelty.

NIGHT SOFTBALL TILTS ANNOUNCED

Night softball games for next week were announced late this morning by Elmer Shaw secretary of the softball commission.

A fireworks display will be given with the night encounter Wednesday night at Lincoln park. The game will bring together the Walters and Diamonds teams and the Steam Shovel nine. On Friday night the postponed Carson Silk Mill game is scheduled.

In case of rain Wednesday night Mr. Shaw announced the fireworks display will be held in connection with the Car Wonder Bottle Friday night. Both games are scheduled for Lincoln.

ROY HENSHAW, CUB ROOKIE, GIVES BUCS ONE HIT IN 8-0 WIN

Indians Hand Whitehead Eighth Straight Loss 6 to 5

BY HUGH S FULLERTON JR
Associated Press Sports Writer

[illegible] Henshaw [illegible] Cubs [illegible] Pittsburgh Pirates [illegible] a one hitter [illegible] a new mark [illegible] pretensions of the Chicago Cubs.

Henshaw [illegible] on the Cubs' staff was [illegible] with considerable uncertainty stepped [illegible] with one of the season's best [illegible] yesterday when he shut out the mighty Pittsburgh Pirates with a single hit a sixth inning double by Pete Pitcher. Vance Page on which Freddie Lind from barely failed to make a shoestring catch. The Cubs won the game 8 to 0 with an early attack upon Jim Weaver and Ralph Birkofer as the Pirates dropped to 13 games and the Cardinals to one but that was just a part of the tale.

Aid to Mound Staff

The rise of Henshaw a first year man in the big time adds considerable strength to the rather shabby Cub mound department which has had Bill Lee and Tex Carleton as its most dependable members so far. Friday's victory enabled the youngster to equal Carleton's record of five victories and three defeats and if he can keep it up he should be able to take some of the burden off Lefty Larry French and Lonnie Warneke who have not been winning their full share of games.

The Cub triumph was timed just right to produce the fullest effect as both the Cardinals and Pirates split red leagues while the Giants far ahead of the field and showing big difference in the games lost column had to go 10 tough innings to take an 11 to 7 decision from Brooklyn.

The Cards ran into Paul Derringer on one of his best days and got only eight hits while Cincinnati pounded Lee Haines for a 14 to 2 victory. The Giants after picking away at an early Dodger lead for eight innings finally caught up in the ninth when Hank Leiber belted his tenth homer to start a two run rally then blasted out four more in the tenth after Jim Bucher's error had paved the way.

Paced by the brilliant Hank Greenberg the up and coming Detroit Tigers captured third place in the American League standings from Chicago taking two games from the Browns while the Sox dropped a tough one to Cleveland 6 to 5. Greenberg smashed three home runs two in the second game to bring his season's total to 22. Meanwhile Fidon Auker limited the Browns to four hits and Vic Sorrell making his first start of the season gave only six. The victories were 10 to 1 and 7 to 2.

Indians Win

Silent John Whitehead who won eight games in a row for Chicago earlier in the season must have found cause for worry as he dropped his sixth straight since then giving the Indians the decision on a three run but in the sixth and Odell Hale's homer in the eighth after the Nose had put on a four run rally to take the lead.

With the eastern American league clubs all idle the day's only other game saw the Phillies down the Braves 4 to 2 when Dolph Camilli socked his fifteenth homer of the year in the tenth after a pinch four bagger by Ruper Thompson had tied it up in the ninth.

Chicago

	AB	R	H	O	A	E
[illegible]	4	1	1	0	0	0
[illegible]	4	0	1	4	1	0
[illegible]	4	1	1	0	4	0
[illegible]	4	0	1	14	1	0
[illegible]	4	0	1	1	3	0
[illegible]	4	0	0	2	3	0
[illegible]	3	0	0	0	0	0
[illegible]	3	0	0	0	0	0
[illegible]	3	0	0	0	0	0
[illegible]	1

Today's Cross Word Puzzle

Solution of Yesterday's Puzzle

P	A	L	C		D	I	P		R	I	L	L
E	L	I	A		E	V	I	A		A	R	I	A
D	O	N	S		S	A	C		C	A	N	T
S	E	T	T	L	E		A	V	E	N	I	E
		L	A	R	D		E	M				
R	E	S	E	R	V	E		R	E	E	D	S
B	R	I		G	E	L	I	D		V	I	A
D	A	N	N	E		A	M	U	S	I	N	G
		I	S		Y	A	R	N				
T	R	A	C	T	S		S	E	O	R	G	E
H	A	N	K		E	Y	E		R	O	L	E
E	R	N	E		W	A	R		E	V	E	R
N	E	E	D		S	K	Y		D	E	N	Y

ACROSS

1. Master sergeant
6. Associates
11. Associated
12. Large tropical plant
13. Scientific
14. Trimmed decks
15. Tree
16. Polished
17. Roof
18. Heart
20. Restrictive and-
22. Food
23. One who admires
24. Gallic
25. Lawyer
27. Incarnation
29. Dorothy Parker's
30. Spruce
31. Fencing sword
32. Tube
33. Generous re-
34. Prayed for an-
35. Dorothy's wishes
36. Talkative
37. Fruit
38. Absolutely
40. Dyes without
41. Dirty stems
42. Regularly
43. Dessert
44. Ancient
45. Mistake
46. Ahead

47. Fuss
48. Sleeping
49. Sleeper
50. Finish
51. Rise to the feet

DOWN

1. Rascal
2. Picking one's way carefully
3. Edge
4. Jewish month
5. Part worked with the foot
6. Belonging to him
7. Exist
8. Harpoon
9. Upper limb
10. Player at children's games
11. Makes the sound of dry leaves
12. Related through the mother
13. Restrain
14. Advanced in years
15. Minute particle
21. Act of leaving
24. Pine
26. Play on words
28. Flower-producing
29. Stirred with heat
31. Garden plot
33. Fowl
34. Exclamation
35. Picture puzzle
37. Succulent vegetables
39. Body man
40. Bitter vetch
43. Corpulent
44. Serpentine fish
47. Wife of make-up fare
50. Chafe
52. Smallest integer
54. Pertaining to the dawn
56. Marks of battle
57. Rectangular inset
58. Keen
59. Baseball teams
61. Rounded
62. Inflected particle
65. Encounter
66. Take the evening meal
69. Annex
70. Southern constellation
72. Whirlwind off the Faroe Islands
73. Type measure

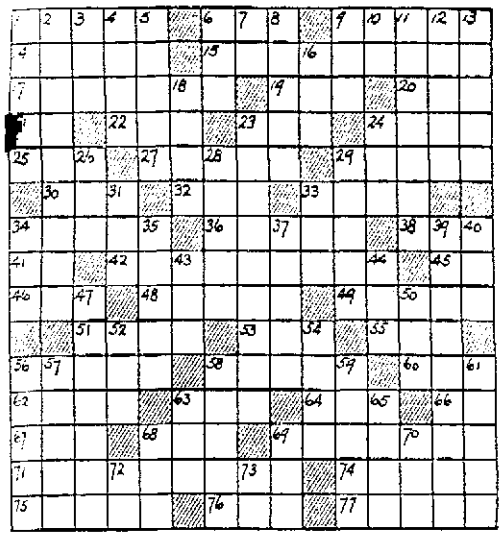

JUST KIDS — BY AD CARTER

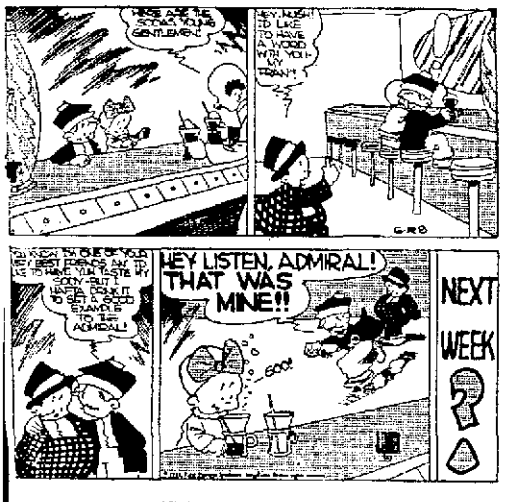
THOSE ARE THE STOCKS YOU'RE GENTLEMEN!
BY NUSH I'D LIKE TO HAVE A WORD WITH YOU MY TRAINT!
G.R.D.
HEY LISTEN, ADMIRAL! THAT WAS MINE!!
GOOD
NEXT WEEK ?

BUGHOUSE FABLES

Kabibble Kabaret—

Registered U. S. Patent Office. © 1935, King Features Syndicate, Inc.

DEAR MR. KABIBBLE: SHALL I ASK MY HUSBAND FOR A SABLE OR ERMINE COAT? T.V.

SURE—A GOOD JOKE ALWAYS CHEERS A MAN UP.

G.R.D.

THE GUMPS — BY SIDNEY SMITH

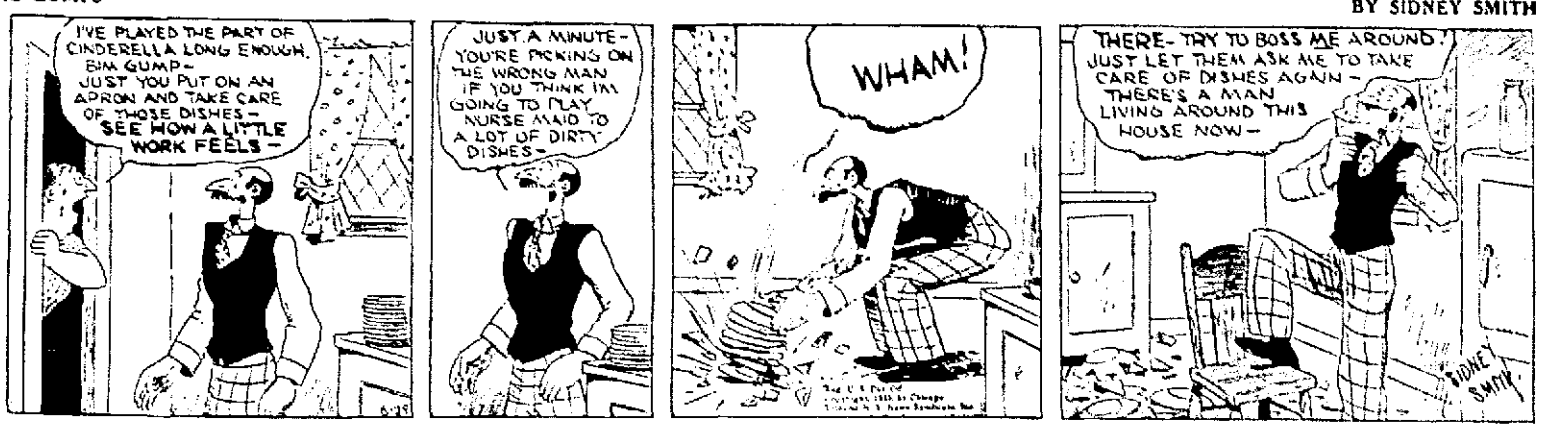
I'VE PLAYED THE PART OF CINDERELLA LONG ENOUGH, BIM GUMP— JUST YOU PUT ON AN APRON AND TAKE CARE OF THOSE DISHES— SEE HOW A LITTLE WORK FEELS—
JUST A MINUTE— YOU'RE PICKING ON THE WRONG MAN IF YOU THINK I'M GOING TO PLAY NURSE MAID TO A LOT OF DIRTY DISHES—
WHAM!
THERE— TRY TO BOSS ME AROUND! JUST LET THEM ASK ME TO TAKE CARE OF DISHES AGAIN— THERE'S A MAN LIVING AROUND THIS HOUSE NOW—
SIDNEY SMITH

TILLIE THE TOILER — BY RUSS WESTOVER

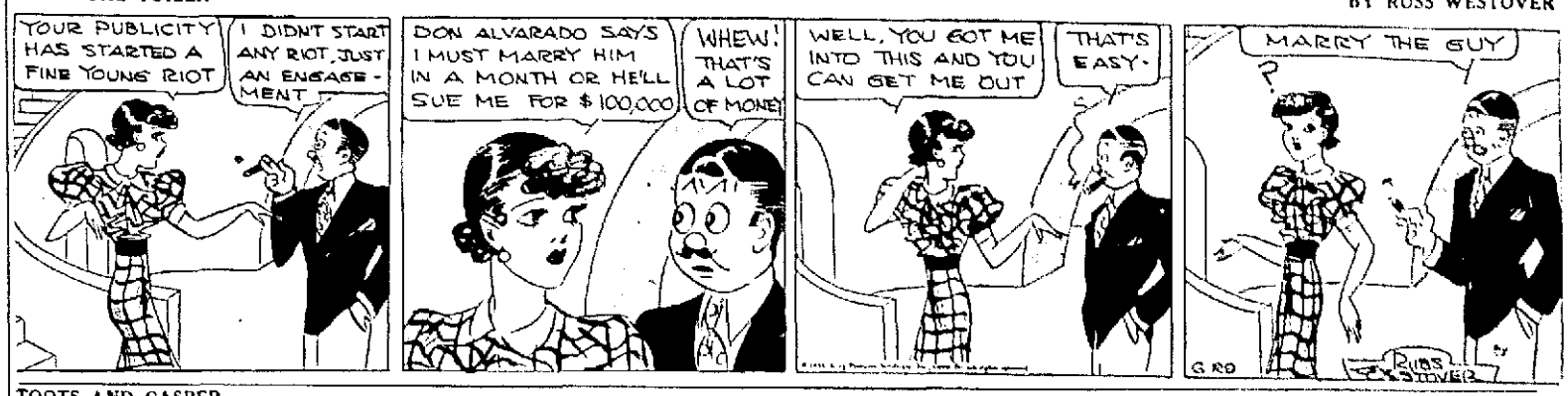
YOUR PUBLICITY HAS STARTED A FINE YOUNG RIOT
I DIDN'T START ANY RIOT, JUST AN ENGAGEMENT
DON ALVARADO SAYS I MUST MARRY HIM IN A MONTH OR HE'LL SUE ME FOR $100,000
WHEW! THAT'S A LOT OF MONEY
WELL, YOU GOT ME INTO THIS AND YOU CAN GET ME OUT
THAT'S EASY.
MARRY THE GUY
?
G RD
RUSS WESTOVER

TOOTS AND CASPER — BY JIMMY MURPHY

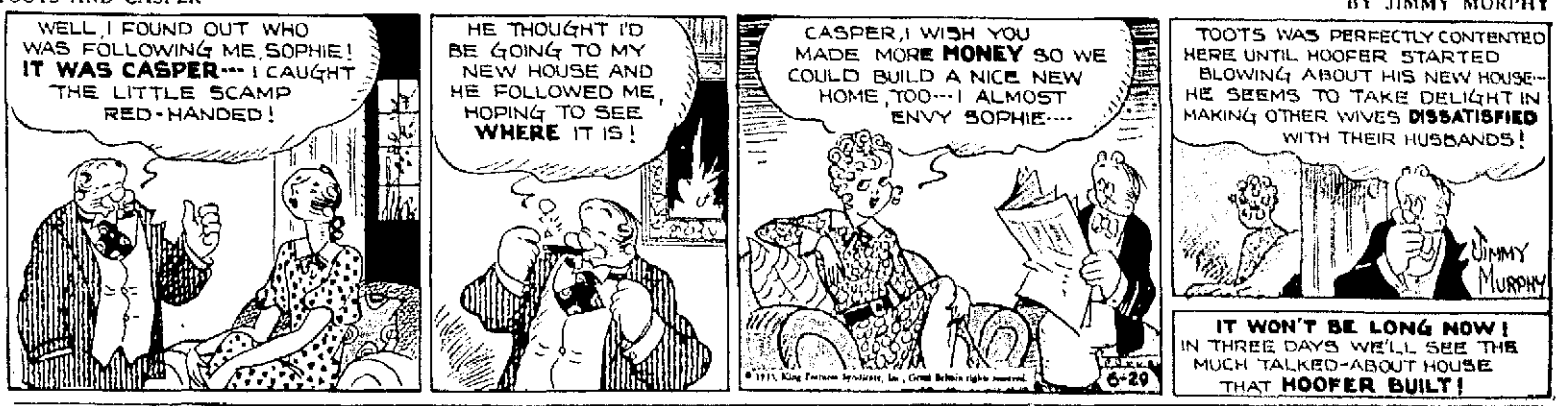
WELL, I FOUND OUT WHO WAS FOLLOWING ME, SOPHIE! IT WAS CASPER— I CAUGHT THE LITTLE SCAMP RED-HANDED!
HE THOUGHT I'D BE GOING TO MY NEW HOUSE AND HE FOLLOWED ME, HOPING TO SEE WHERE IT IS!
CASPER, I WISH YOU MADE MORE MONEY SO WE COULD BUILD A NICE NEW HOME, TOO— I ALMOST ENVY SOPHIE—
6-29
TOOTS WAS PERFECTLY CONTENTED HERE UNTIL HOOFER STARTED BLOWING ABOUT HIS NEW HOUSE— HE SEEMS TO TAKE DELIGHT IN MAKING OTHER WIVES DISSATISFIED WITH THEIR HUSBANDS!
JIMMY MURPHY
IT WON'T BE LONG NOW! IN THREE DAYS WE'LL SEE THE MUCH TALKED-ABOUT HOUSE THAT HOOFER BUILT!

THIMBLE THEATER — BY SEGAR

OOoooOH! WE'RE SINKING! SOMEBODY DO SOMETHING!
THE STORM'S GETTIN' WORSER AN' ME PASSENGERS IS GETTIN' SEASICKER
US PASSENGERS OBJECT TO THE MOTION OF THIS BOAT
STOP THE SHIP!
OBJECTION OVER-RULED! GWAN— BEAT IT!
BLOW ME DOWN! THIS IS KIND OF A BAD STORM AT THAT
TAKE HEART— MY GOOD SHIP WILL YET WEATHER THIS STORM
G RD
SEGAR

ANNIE ROONEY — BY BRANDON WALSH

GOOD MORNING, JOHNNY—
GOOD MORNING IS THE WORD— JUST GOT THIS LETTER FROM LITTLE ANNIE ROONEY
THANK HEAVENS THE CHILD IS ALIVE— WHERE IS SHE? WE MUST GO TO HER AT ONCE
NOW I CAN SLEEP NIGHTS— I'LL 'PHONE THE GOOD NEWS TO ROSEMARY AND CAREY
MRS MEANY WILL NEVER SEE THIS LETTER— ANNIE DIDN'T SAY WHERE SHE WAS— SENDS US ALL HER LOVE AND THANKS— AH SEE SHE WAS AFRAID SHE'D BRING TROUBLE TO ALL OF US BY STAYING HERE
GEE, ZERO— DONT IT SMELL GRAND? I GUESS A HAYSTACK IS THE NICEST BED IN THE WHOLE WORLD— 'SPECIALLY WHEN YOU FEEL AWFUL TIRED
G RD

BRINGING UP FATHER — BY GEORGE McMANUS

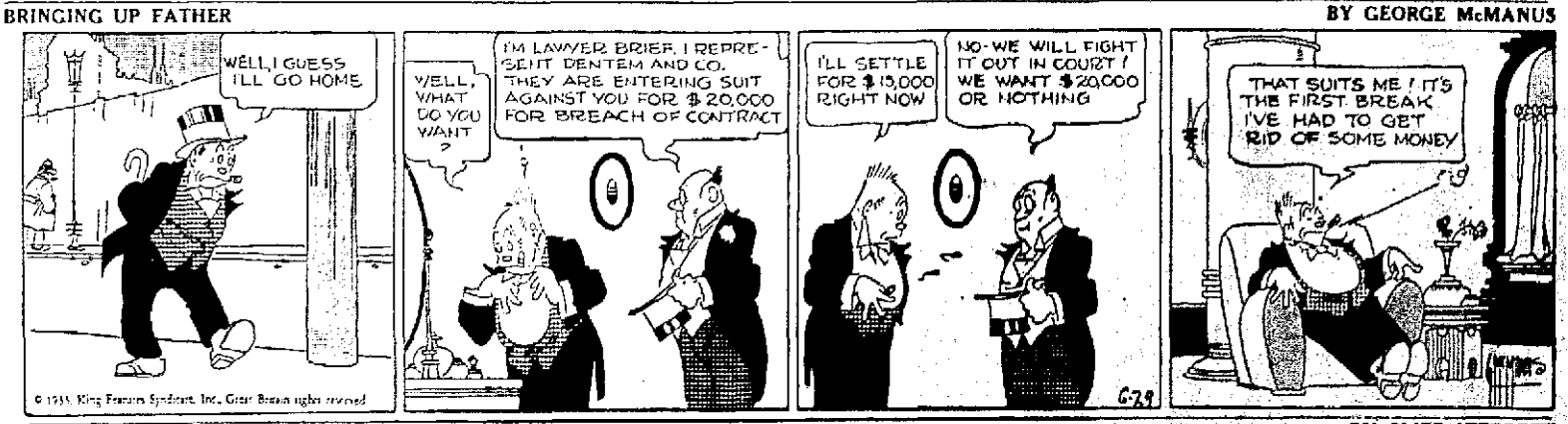
WELL, I GUESS I'LL GO HOME
© 1935, King Features Syndicate, Inc., Great Britain rights reserved
WELL, WHAT DO YOU WANT?
I'M LAWYER BRIER, I REPRESENT DENTEM AND CO. THEY ARE ENTERING SUIT AGAINST YOU FOR $20,000 FOR BREACH OF CONTRACT
I'LL SETTLE FOR $15,000 RIGHT NOW
NO— WE WILL FIGHT IT OUT IN COURT! WE WANT $20,000 OR NOTHING
6-29
THAT SUITS ME! IT'S THE FIRST BREAK I'VE HAD TO GET RID OF SOME MONEY

POLLY AND HER PALS — BY CLIFF STERRETT

NEWSPAPERARCHIVE.COM

JAPS, RUSSIANS IN NEW DISPUTE

Tokyo Forces Accused of Provocative Invasion of Soviet Territory

By The Associated Press

MOSCOW June 29 Japanese and Manchukuan forces were accused of three new provocative invasions of Soviet territory today in official news agency dispatches.

Violations by border cavalry and gunboats participated in the incidents which officially precipitated aims at [illegible] Tokyo and Hsinking Tass the official news agency

Two Gunboats Advanced

A dispatch from Blagoveschensk on the Amur river said he latest [illegible] took place Thursday when two Japanese Manchukuan gunboats the Sumpotsu and the Yamashiro entered a branch of the Soviet territory despite [illegible] Soviet frontier cutters to keep out

While the gunboats passed the [illegible] their crews were training guns on the Soviet vessels the dispatch said and took photographs of them The Soviet vessels [illegible] allowed the trespassers to proceed

Other invasions took place near Lake Khasan June 23 and 26 It said 49 infantrymen participated in the first incident and the same detachment was joined by 80 cavalrymen to carry out the second

Entered Soviet Region

In each instance the troops dispatches asserted advanced several hundred meters into Soviet territory and occupied a hill and valley where they remained for hours making observations

The dispatches said both invasions were witnessed by Soviet guards who had orders to avoid a conflict and hence did not open fire

A Soviet demand that further border violations be prevented was presented in Tokyo June 11 following the alleged kidnaping of a Soviet trooper from Russian territory It was not known here whether the Japanese answered the demand

OFFICIALS DISCUSS HOSPITAL SYSTEM

(Continued from Page One)

tion could follow the groups suggestion if it so desired by including requirements in an ordinance creating the position that could be met only by a man trained in hospital management

Seek To Avoid Changes

Among factors taken into consideration by the group in urging that a trained manager be sought was the possibility of changes in hospital managers every time the city administration changed if the safety director acted as manager Each newly elected mayor selects his own safety director It was pointed out It also was suggested by several persons that a man having the advantage of training and experience in hospital management might be obtained at approximately the same salary as a local man with the understanding that salary increases might be given later if the manager proved efficient and was able to effect savings

A majority of those at the conference expressed favor of Mayor Bolin's suggestion that steps be taken to seek enactment of a law creating a hospital commission of three or five members to be elected by the people to [illegible] supervision of the hospital It was pointed out however that this might not be accomplished until the legislature meets in two years

All emphasized the need of immediate action both in selection of a supervisor of nurses and a business manager

Those present were Safety Director Sams Councilmen H T Bell Elmer Finch and G R Hennes of the hospital committee Mrs T P Sonnanstine Mrs Paul R King Miss Geraldine Hord and Mrs Hecht S Young representing the Women's hospital board Hector S Young Mrs Carl Leffler Dr F L Brady Dr R F Morgan and Mrs J T McNamara representing the hospital advisory committee

TWO NEW YORKERS' BODIES FOUND BOUND

By The Associated Press

PORT CHESTER N Y June 29—A body identified by police as that of Joseph Goodglass president of the Hydrox Linen Co Supply Co of New York City was found today tightly bound in the waters of Long Island sound near here

The circumstances were identical with those involved in the finding the morning of a body reported to be that of Arthur M Collins II in the pool of Blythewood sanitarium at Greenwich three mile away where he was a patient

Both bodies were tightly bound with rope about the ankles and thighs Goodglass arms were also bound

CINCINNATI AMATEUR LEADS GOLF MATCH

By The Associated Press

KENWOOD COUNTRY CLUB CINCINNATI June 29 Neil Ranesick was 2 up on Nelson Ruddi at the end of 18 holes in the 36-hole all Cincinnati finals for the Ohio amateur golf championship here today

Ranesick amateur champion of the Queen City hit the turn one up and then breezed through the last nine in even par 35 to add another hole at the halfway mark The leader had a 74 three over par for the 18 holes while Ruddi needed 76 strokes for the distance

SEVERED ROMANCE BRINGS DEATH TO 2

By The Associated Press

[illegible] Va June [illegible] a [illegible] charge of [illegible] ranger death to [illegible] Clyde [illegible] Neale Pearson her admirer Frank in Petty [illegible] Lee [illegible] crab in [illegible] ended [illegible] Mr dean from a darkened church yard and snatten the girl from [illegible] Amos [illegible] Lee and then himself

Both died [illegible] a few minutes

Feile de wail Franklin who [illegible] pulled [illegible] Pearson [illegible] in the church while the [illegible] ranger [illegible] been acting with [illegible] for months

SLAYER OF PASTOR'S DAUGHTER HUNTED

Perfect School Girl Found Murdered After Attack in New York State

By The Associated Press

GRIFFITH [illegible] June [illegible] Detectives of the crack state Scotland yard detail joined today in the search for the slayer of Helen Glenn nine-year-old victim of a brutal attack and murder She was recently affigured the perfect school girl for her attendance record

Members of the yard new arts crime unit of the state police were reported to have at least one man under surveillan but they refused any information

The girls body was found in a lonely marsh esterday two days after she disappeared from her home She had been stabbed with a thin bladed knife which penetrated her body to the backbone and Coroner M I Atkinson said she had been pervertedly attacked

Helen's father Rev Henry Glenn hearing of his daughter's death exclaimed

Somebody near Greenville is suspected of attacking and killing my child

County police said Helen apparently had been murdered shortly after she disappeared from the Greenville street on which where she was last seen and her body carried by automobile to the lonely spot where it was found Automobile tire tracks led to an overgrown lumber road near where searchers discovered the body

FERRIS HUNTED AS MURDER SUSPECT

(Continued from Page One)

was last seen alive in Haymarket barbecue operated by Carl C Ogle bee a Dearborn councilman

Ogleshee identified Dickinson's body as that of the man who came into his place about 1 a m Thursday with two other men and ordered a half a shot of the best liquor in the house

The Ogleshee barbecue is only a short distance from the territory where Dickinson's body was found and where his coat vest and hat were later picked up The identity of his two companions at the time is still a mystery Ogleshee did not identify a picture of Ferris as being one of Dickinson's companions

Frahm Denies Story

Frahm expressed belief tonight however that Dickinson was not at Ogleshee's tavern He said

We have reason to think he was elsewhere at that time

Frahm described Ferris as a hotel habitue who makes a practice of developing acquaintanceships

Police have been able to trace the attorney's movements to 9 p m Wednesday night when he finished a hurried dinner at his hotel

PROGRAM GIVEN AT MEETING OF GRANGE

Pageant and Flag Feature Session at Bethlehem Hall

Progressive grange was in charge of a hospitality meeting of the Bethlehem grange last night at the Bethlehem hall near Waldo Mary Katherine Martin lecturer of Progressive grange was in charge of the program

The program included a piano solo by Mrs Francis Fairchild recitation by Norma Jean Long a fashion show tap dance by Helen Gruber a play Date Matrimonial Venture reading by Zenobelle Mock a pageant Happy Days on the Farm The refreshment committee for last night's meeting was composed of Marie and Walter Bomberaid Ada Argenstine

A miscellaneous shower will be given at the next meeting for Mr and Mrs Farrell Cregsby

Those taking part in the play included Howard Click Mrs Mary Alice McAfee and Mary Clark The cast for the pageant was Leroy Epley Virginia Mae Epley Dore by Jane Denzer Miss LeRoy McAfee Mrs Lewis Wickerham Adeline Cluff Mrs Leroy Mack Mrs James Denzer Josephine Park Hailey Ires Dean Richards Richard David Cope Albert Click Mr Alpheus Crubaugh Mr Harry Long Lowell Mock Eleanor Mitchell Vernon Gruber Mrs Oscar Fickes Mrs Sam Wolfinger Mrs Harvey Ires and Mrs Cora Otte

PARIS POLITICIAN WOUNDED IN DUEL

By The Associated Press

PARIS June 29 Jean Chappelier Corsican and former prefect of Paris police shot and seriously Pierre Lodet Chappelier pleaded guilty to the charge of [illegible] pistol duel in which

The [illegible] was a [illegible] of bullets Chappelier [illegible] Godard [illegible] the right [illegible] shoulder [illegible] and [illegible] wounded

Chappelier and Chiappe [illegible] former administrative [illegible] department Chiappe was prefect of the municipal police [illegible] chief mayor of Paris and one of its best known politicians

V.F.W. HEAD PREDICTS BONUS THIS SESSION

Leader at Lima Party Says Payoff Will Not Be Inflationary or By Bonds

By the Associated Press

LIMA O June 29 Ohio Veterans of Foreign Wars carried a [illegible] major [illegible] to the [illegible] predicted [illegible] congressional [illegible] would [illegible] A [illegible] bonus measure [illegible]

Zaddock told reserve [illegible] exhibition [illegible] Veterans [illegible] Bonus [illegible] Bill [illegible] Bonds [illegible] [illegible] right from the U S treasury

Van Zandt said the new bill would not carry the name of either Wright Patman Democrat Texas or Fred M Vinson Democrat of Kentucky both of whom sponsored bonus bills at the [illegible] session President Roosevelt vetoed Patman's bill after it had been approved by both houses

Van Zandt who flew here yesterday to attend the [illegible] [illegible] further details of the [illegible]

State Commander W B Wynne of Akron was [illegible] election as the delegates prepared for the [illegible] election of officers O [illegible] Hart of New Philadelphia [illegible] commander Frank M Kenyon of Cincinnati quartermaster adjutant and Charles Hamlet of Cleveland chief of staff also are unopposed Marion S Young of Springfield is a candidate for junior vice commander a position now held by John Chaffey of Cleveland

Hamilton and Youngstown are contended strongly for next year's convention

SCHOOL STADIUM PLANS APPROVED

(Continued from Page One)

90 days Mr Nesper explained he will augment the corps of 25 workers as work progresses and if necessary he will work double shifts and at night Nesper will supervise the erection of the stadium and Charles Williams of Commercial street will have charge of the corps of workers Mr Williams has been supervisor on the project remodelling the old Lincoln school building on South Prospect street into a school administration building

The field house to be built under the stadium will be erected later at an estimated cost of $4 000 of which $2 500 will be labor costs Mr Nesper said

The athletic field was completed and seeded early this spring under an FERA project The stadium will be erected on the west side of the field It is to be of concrete reinforced by steel and is designed to seat 1 337 people in the three sections in which the seating capacity is divided It will be built in such a way that it will be possible in the future to build additional sections seating 433 each on either end without marring the symetry of the structure The main unit will be labeled sections A On the east side of the field wooden bleachers will be erected seating about 1 200

Mr Nesper and School Superintendent Hudson have stressed the desirability of adding two more sections B and C to the main structure in the future or in the original plans Each section would seat 433 persons giving the stadium a total seating capacity of 2 203 This would care for the large crowds expected at athletic and civic events as a result of the erection of a modern stadium The project should become self liquidating within a reasonable length of time they pointed out

Plans To Raise Funds

The board of education is not in position to assume the expense of the two additional sections Mr Hudson said and the only possibilities of financing them would be to have civic organizations take an interest in the proposal and devise a plan to raise the needed funds The approximate cost of each additional section would be $1 000 Mr Nesper estimated Civic clubs interested in the proposal are urged to get in touch with Mr Hudson or the FERA works division immediately

Detailed plans for the stadium were drawn by the Osborn Engineering Co of Cleveland the firm which has been engaged to develop all plans details and specifications and furnish periodical supervision on the stadium project

Materials will be purchased by the board of education and when Mr Nesper is ready for them bids on concrete steel and other needed material will be asked Mr Hudson said

While the erection of a stadium has been under consideration several years the idea did not gain impetus until last fall The project has been carried to the present status largely through the efforts of Mr Hudson and Mr Nesper C A Southard Nesper's predecessor also contributed a great deal of time and effort to the plans and progress Preliminary plans and sketches illustrating the stadium were submitted by Thomas Rayburn Martin architect

Members of the board of education who approved the stadium project were Harry J Barnhart president F C Greenheiser clerk H I Ulbrecht and Don A Howard Dr F L Thomas the other member is out of the city

KILLED IN FLOODS

By The Associated Press

TOKIO June 29—Widespread damage was done by a series of floods in the heart of industrial Japan At least 80 lives were lost and scores are missing The floods of homes were washed away

WON'T RUN FOR MAYOR

By The Associated Press

CLEVELAND O June 29 [illegible] assistant Malin L Sweeney today announced his followers last night that he has no personal ambition to be mayor of Cleveland

SENIOR HIGH SCHOOL GROUP

Home hygiene and care of the sick Group includes girls in the sophomore junior and senior classes in high school last school year including those graduating Registration at 197 West Center street July 1 and 2

Name

Address

Name of School

JUNIOR HIGH SCHOOL GROUP

Home hygiene and care of the sick Group includes girls in the seventh eighth and ninth grades of public and parochial schools last school year Registration at 197 West Center street July 1 and 2

Name

Address

Name of School

ADULT GROUP

Home hygiene and care of the sick Group includes all women not eligible under the other two groups Registration at 197 West Center street July 1 and 2

Name

Address

Name of School

COURSE IN HYGIENE WILL BE CONDUCTED

(Continued from Page One)

be used for demonstration and practice work The room is equipped with twin beds a baby's bassinette a lung composition doll for demonstrations in infant care and other equipment Other merchants will be contacted to contribute other needed accessories

The course will be divided into three groups as follows group one for all girls who were members of the seventh eighth and ninth grades in the public and parochial schools last school year group two for girls who were members of the sophomore junior and senior classes in high schools last school year including this years graduates group three for all women not included in the other two groups

For this work in home hygiene and care of the sick the American Red Cross has set a standard and certificates will be awarded to those students who have achieved the standard when they have completed the course A final test probably will be given to determine the issuance of Red Cross certificates Mr Lister said Miss Lillian Pinck executive secretary of the Marion county Red Cross assisted in obtaining American Red Cross indorsement of an instructor and the emergency school set up

Course Is Practical

The course offered group one is intended to prepare the girls of junior high school age to assist intelligently in the daily duties in the home in the care of younger brothers and sisters and in the care of ill members of the family It gives also an understanding and appreciation of the need to guard and maintain health creates an interest in working for better sanitation in civic conditions offers a means of becoming acquainted with future responsibilities as home makers and provides an opportunity for vocational guidance in choosing the profession of nursing or allied subjects

The course for the other two groups is more advanced and is intended to provide to all adult groups the simple safe and effective means of meeting the many special problems in sickness and the emergencies which may arise in any home It also stresses proper care of infants and children

All girls and women interested in enrolling in the courses for which no charge of any kind is made are urged to fill in the blanks immediately and bring them to Mr Mills office Monday or Tuesday Arrangements for class hours and size will be made after Tuesday Additional registration blanks may be obtained from Mr Lister Textbooks used will be the American Red Cross publications

Registration blanks appear below

AWARD SCHOLARSHIP TO O S U STUDENT

Whitley Cookston a former resident of Marion and a present student in the Ohio State university law school has been awarded a scholarship for the coming year according to word received from his mother Mrs Ella M Laughlin of 304 South High street The scholarship includes a years free tuition and the necessary books

Mr Cookston who graduated from Harding High school in 1931 had won the same scholarship for the last scholastic year his mother said He is employed in the state banking department at Columbus

DAILY BIBLE SCHOOL HOLDS GRADUATION

Two hundred persons attended the [illegible] exercises [illegible] pupils of the St Pauls Evangelical Lutheran church daily Bible school held a 7 30 o'clock last night at the church Eighty three were presented diplomas

The enrollment at the school which opened June 11 reached 31

EMERSON RUSSELL TO SPEAK SUNDAY

[illegible] Russell of Marion [illegible] graduate of Ashland college will speak at the [illegible] Sunday school convention [illegible] was announced today

[illegible] M [illegible] will [illegible] the [illegible] Rotary [illegible] a [illegible] the [illegible] [illegible] [illegible]

Buick Sedan $45. Manila Rope. Guernsey Cow. Furniture. See Ads Bel

Want Ads
The Marion Star

PHONE 2314

LOCAL WANT AD RATES

1 insertion 9 cents per line
3 consecutive insertions 7 cents per line each insertion
6 consecutive insertions 6 cents per line each insertion
Average 6 five-letter words to the line
Minimum charge 3 lines
Ads not ordered for consecutive insertions will be charged at one time rate

CASH RATE

By paying cash for want ads the following deductions will be allowed

For 1 Time Deduct 4c
For 3 Times Deduct 10c
For 6 Times Deduct 15c

Charged ads will be received by telephone and if paid at office within five days from the day of expiration cash rates will be allowed
Ads ordered for three or six days and stopped *before* expiration will only be charged for the number of times the ad appeared and adjustment made at the rate earned
Errors in want ads will be corrected and an extra insertion given only when notification is made before the second insertion

Closing Time for Transient Classified Advertisements Is 11 A M
the Day of Publication

INFORMATION

Latest patterns of monument markers and vases Open nights
HOUPT MEMORIAL SHOP
102 S High Phone 2081

FIREWORKS—
All Kinds—All Prices
Daisy Fairchild 114 E Fairground

FARM BUREAU
MUTUAL AUTOMOBILE
INSURANCE CO
Automobile and Property Insurance
at a
SELECTED RISK RATE

One of our agents will gladly explain it to you
FARM BUREAU SERVICE
175 Park Boulevard Phone 5217

Insurance—All Kinds
R G WILLIAMSON AGENCY
PHONE 9515

LOST AND FOUND

LOST—One gallon of Glidden paint on E Center st Phone 2671

PLACES TO GO

Sally Ann Bar B Que
Good entertainment every Saturday Music by the Melody Trio
AIR CONDITIONED
Always 70 Degrees
THE SARATOGA GRILL
302 W Center St

FREE dancing, square and round Saturday night Standard Features Old Cast building Prospect Ohio

SCIOTO BEACH
Bathing Pienics Boats
State Rt No 4 at Newmans

STREET DANCES
Everybody going to Prospect O on Tuesday night Why? Street Dances New streets special music and free prizes
YOU are invited to come to Prospect Tuesday night for Street Dances and Saturday night for Band Concerts
Prospect Commercial Club

Thursdays and Saturdays
Round and square dancing
Tom Bolin 613 W Center

BEAUTY & BARBER

Dandruff Falling Hair Baldness can be cured—new hair grown
D V Tonguette Scalp Specialist
N Main Evenings by appointment

Both Men and Women Treated
LEWIS BEAUTY SHOP
New Location 668 E Center St
Call for Permanents Spiral and Croquignole also other Kinds
Phone

FOURTH OF JULY
Look Your Best for This Big Holiday
Realistic and Eugene PERMANENTS
Facial Massage
LETTS BEAUTY PARLOR
133 N State Phone 81

SPECIAL on all beauty work for Friday Saturday and Monday
Call for appointment
INAS BEAUTY SHOPPE
173 W Center Phone 5409

All Hair Cuts 25c
McCLUNGS
375 S Prospect

Beautiful Permanents Guaranteed $2.75 to $6.50
RIZZOS 152 S State Phone 2434

HELP WANTED

MALE

WANTED
Experienced Farm Hand
Call 2621 Green Camp

BARBER give age and former places of employment Box 29 care of Star

MAN for farm work Will furnish *place to live* C O Shemer Wyandot, Call except Sundays.

HELP WANTED

FEMALE

MIDDLE aged lady wanted for housework Call at 246 Davids Street

AGENTS AND SALESMEN

EXCELLENT position for Well Qualified neat appearing energetic and ambitious Reference required See Mr Turner 141½ S Main 4 to 6 p m Sunday 9 to 12 a m Sunday

SPLENDID OPPORTUNITIES FOR IMMEDIATE INCOME
Outstanding company doing a nationwide business for over 7 years has a wellknown seal unit of proven ability in Central Ohio Complete line of advertising specialties including tire covers ice crushers nylon and rubber aprons leather goods fans and other business stimulating specialties Also complete and diversified calendar line High grade commissioning paid weekly
THE KEMPER THOMAS CO
Cincinnati Ohio

TWO ambitious college men 18 weeks local work all company Pay all necessary Write Manager 703 Farmers Bank Marion Ohio

TWO salesmen Call at 217 N Main W H Reiner after 6 30 Phone 44 9

SITUATION WANTED

GIRL wants housework or care of children Can stay nights 307 S Grant

EXPERIENCED lady wants general housework or restaurant work 145 E 47 Cor Star

GIRL wants housework or care of children Can give references Phone 822-7

Boy 16 Wants Work
Del Lyons
Phone 5061

REFINED young American lady wants position as housekeeper in motherless home Box 54 care Star

BUSINESS SERVICE

PANAMA hats white shoes cleaned quality shoe repairing Nu Way Hat & Shoe Repair 127 W Center

MEN'S suits ladies plain coats *jersey and wool dresses* dry cleaned and pressed

50c
Called For and Delivered
Phone 4182 131 Oliney av
Acme Dry Cleaners

JEWELRY—WATCH REPAIR

WATCH REPAIRING where others fail try us A S KELLER City Market and 180 St James

MISCELLANEOUS SERVICES

LOCK key work saw dressing general repairing Fogleson Shops Rear Y M C A Bldg

IMPROVE your property with an F H A loan For general repairing see
FORIST HALLINGER
Phone 5095 409 Linrard

GENERAL STORAGE—MOVING

MOVING STORAGE PACKING
We Give Real Service
Wright Transfer Co 126 Oak St

MONEY TO LOAN

LOANS
To Your Liking
MARION
CHATTEL LOAN CO
136 S State St

FOR RENT

FURNISHED cattle or sheep by the head Phone 3 on 111 Monnette and Cleveland Caledonia

BUILDING for storage or work shop 40 feet floor space Well equipped Phones 6087 or 2701 Rear 637 E Church

25 ACRES fine pasture running water and shade Phone 141 F 12 A F Seger Route 2 LaRue

ROOMS

TWO furnished rooms for light housekeeping close in and reasonable 210 Owen st

DESIRABLE two or three furnished rooms for housekeeping Also sleeping rooms 311½ State

APARTMENT furnished for housekeeping laundry large porch yard 328 W Center Phone 411

TWO rooms and bath furnished modern private entrance 603 E Center Phone 9010

HOUSES

SIX room modern house Garage 8 Girard July 1st Phone 7103

STRICTLY modern oak floors newly decorated 618 Ingalls 388 Park

FIVE room modern home enclosed back porch and sleeping porch Garage $15 Phone 949

MODERN large house all modern good well large lot fruit Call at Fairmont Creamery for information H L Orr Waldo

SIX room modern dwelling and garage 721 Ellis court Phone 6190 or 4110

APARTMENTS

FURNISHED four room modern apartment very reasonable In quire 814 E Center Phone 3943

MODERN furnished apartment four or five rooms Porch and garage 1 E Center

FIVE rooms and bath second floor duplex hot water furnace Inquire 245 S Main Ph 7487

4 ROOM strictly modern apartment heat and water furnished 388 E Center Phone 9834

GARAGES

COOP
One Stall Garage
207 Pearl S

WANTED TO RENT

Room and Kitchenette or Small Apartment Box 20 care Star

WANTED to buy 5 or 6 room modern home or bungalow with garage In good condition adults Box 25 care Star

BUSINESS OPPORTUNITIES

ROAD HOUSE—Beer standard gas five tourist cabins Large dance floor Lincoln Highway F Hatcher, Crestline, Ohio.

BUSINESS OPPORTUNITIES

IDEAL CHILD TRAINING school and nursery Rare opportunity for right party Price $1500 00 Terms Box 24 care Star

PROPERTY FOR SALE

HOUSES

SEVEN room house near Harding High school Priced reasonable Box 23 care Star

$400 00 CASH
6 ROOM BRICK HOUSE Strictly modern all oak floors tiled bath Full basement Gas furnace Lot 50x150 feet
LAST SIDE 5 room all modern small down payment
W E SCHAFF JR
126½ S Main Phone 2110

FOR RENT 5 room house at 1 Oliney street in Well Screened Hot Water Heat Garage
BUILDING & LOAN HOMES
Have a few *five or two hundred* Homes to sell for Cash or Building & Loan deposits at full value Have your chance to get a good home at a real bargain price May help you
WALTER E SCHAFF JR
126½ S Main St Tel 2210

LOTS

If you have $ 1 saved let us tell you how you can obtain immediate possession of your cash in 90 days
SEE HOMES Phone 2701

FARMS

SMALL poultry farm 15 acres 8 in land with 6 room brick house barn 30x64 chicken garage two hen houses other outbuildings Lots of fruit especially best varieties Richly situated 7 miles south east of Prospect on water bound road Can be sold in separate tracts 12 acres with buildings Price $1750 00 8 acres with 4 buildings $2 000 72 acres with out buildings $800 00 Or will sell as a whole $ 7000 00 See Samuel Leuthold Real Estate Agency Marion Ohio

FOR SALE OR TRADE

WE HAVE an unusual bargain close in seven room modern large lot and garage $1850
ALSO six room stucco modern house south to trade for cheaper property
H A AMMANN
201 W Center St

35 ACRES fine set buildings electricity on highway near Marion Rest of land will trade for *Marion city property*
16 ACRES six room house two large poultry houses close on highway Price $1 00 Small down payment
200 ACRES with two sets of buildings well improved Price *$85 per acre* Can be easily financed
SEVERAL modern homes located at Richwood Ohio clear of mortgage will trade for Marion city property
JOHN KINLEELTER
177½ S Main St
Phone Office 719 Residence 5170
S J Hartliff Residence 9 28

9 ACRES fine six room house and bank barn Will consider city property
PILLING Station Lunch Room Cabins four room bungalow six room house barn five acres land
P R PFEIL
191 E Church Phone 7189

WANTED TO BUY

KEROSENE Circulating Refrigerator Must be reasonable R C Sholl Route 5 Lucerne

BICYCLE
In Good Condition
Phone 673

WOOL
On the last round up
H D Bayers Prospect Ohio

WANTED Scales which weigh 10 to 1 tons Capacity Must be in good condition Herman Ives Phone 9158

WANTED—
CITIZENS
PEOPLES
HOME
PASS BOOKS
TOP CASH
See Us Before You Sell
C. SCHELL, INC
LICENSED DEALER
139 W Center Phone 2459

Vacation Cash!

Why deprive yourself of a restful vacation this summer? If you have a pass book in any local building and loan association you can quickly convert it into cash We pay highest market prices for Marion Home Peoples and Citizens Deposits no waiting no red tape

The CRAWFORD FINANCE Co.
Edwin C Dee
General Manager
135 E Church St. Phone 2155

LIVE STOCK FOR SALE

HORSES CATTLE ETC

FIVE week old sows Pat Edwards mile east Meeker State Route 95

FRESH cow for sale Inquire Shell D D Clark Hallinan Barber Shop Phone 9048

GOOD Guernsey cow giving four gallon Good Jersey cow will be sold giving 3 gallons S N Main

LIVESTOCK Auction every Thursday 1 p m Farmers Consign your livestock to us Get top price
ALLION LIVESTOCK SALES CO
L MONTGOMERY Mgr

SEVEN YEAR OLD gray mare 50 weight good worker broke to ride or drive goes for pigs or young cattle 9 E Fair

FOWLS AND POULTRY

WHITE Leghorn cockerels $1 each Rock Leghorn
Marion Hatchery, Phone 2529

LIVE STOCK FOR SALE

FOWLS AND POULTRY

FOR SALE Purebred Barred Rock cockerels price $ each Phone 3 on Route

Mated

SPECIAL

PAPY CHICKS
Started Day Old
47 per cent grown 2 weeks old
Reinold Ford Store and Hatchery
Phone 24 Main

FEED AND SUPPLIES

WE have car load standard make 16 per twine and the price is right
W J GUY HARDWARE
202 Star Phone 3150

JEFF is take care of your flour feed and coal needs
UNION MILLS
Prospect Ohio

FARMERS ATTENTION
Low at These Prices
PIPE MANILA ROPE

Inch 100 feet	69
inch 100 feet	$2 79
Inch 100 feet	$3 49

SHOP AT VAN ATTAS
Exchanging for Farm and Home
183 W Center St

ONE 7 ft Deering grain binder in good condition
CONKLIN'S HOWE Waldo O

USED hay loader side racks and tedders

A C IMPLEMENT CO
1 N Main Phone 2081

WE HAVE some good used Farm Implements including Grain Binders Hay Loaders Mowing Machines and a few Cultivators Farmers Implement Co 216 N Main Phone 2273

SEVEN new Jamesway cow stalls and stanchions Will sell or trade Roy Podline Mt Victory O

MR FARMER
We can supply you with any one of four grades of twine at a price to fit your pocketbook
Marion Commission Co
87 Quarry St Phone 5161

WANTED—LIVE STOCK

100 HEAD SPRINGER COWS To be fresh in July August Septembet from three to six years old Any breed H D Beavers Prospect

MISCL FOR SALE

PAINT HUNT
1013 N State

1935 PHILCO table radio Cheap Excellent condition
Phone 7370

PRACTICALLY new five tube Air line radio Call at 188 Oliney Ave before 6 30 p m

8 ft HRI Pack	$ 5 00
5 ft HRI Rack	2 25
16 ft LUNCH Counter	30 00
10 ft LUNCH Counter	20 00
10 ft WORK Shop Bench	5 00
5 ft CIGAR Case	8 00
PORTABLE Furnace	25 00
TWO LAWN Mower	
50 gal OIL Tank with pump Assortment of repaired tires and Tubes	

C L BENDER
W Center St

SIX horse power engine in good running condition Call after 7 30 p m 13 Girard Ave

NEW Wringer Rubber Repairing For Maytag and Easy Washers
BLUMENSCHEIN 114 N State St

USED machinery electric motors Buy used Auto Parts here and save
Marion Iron & Metal Co
Rear Lincoln Hotel W Center St
Phone 3155

HOT WEATHER SPECIALS

Genuine Polar Cub	
8 inch electric fan	$1 49
One burner oil gas door	79c

VAN ATTA HARDWARE
183 W Center St

PLANTS AND FLOWERS

CELERY
SALVIA and PETUNIAS
Blooming Plants of all kinds for Bedding Porch Boxes and Hanging Baskets
KOCHENSPERGERS
GREENHOUSE
71 Blaine Ave Phone 7311

FINE PERENNIALS

Ideal now Recent rains have made soil in fine condition We offer some choice varieties that are new and different You can plant our plants now and soon enjoy new and unusual flowers in your garden Our plants are hardy and will bloom next year also

DELPHINIUM
Blackmore and Langdon strain Best color and largest flowers of all the important Delphinium We offer large potted plants that are sure to live
One each 6 for $1 00

EARLY CHRYSANTHEMUM
Our new variety blooms all summer In bloom now Beautiful pink spray compact Fine cut flower Hardy
One each 6 for $1 00

CARNATION RUBY KING
Hardy blooms profusely Rich dark red Very fragrant Blooms all summer Fine for cutting
Some extra fine seedling plants in pots 50c each

Varieties Include Phlox Perennial Sweet Scabiosa Tritoma Hardy Chrysanthemums
each 6 for 50c

Shasta Daisy Pinks Coreopsis Calendula Gaillardia Hardy Perennial Sweet Alyssum
Each 6 for 50c

HARMON NURSERY
PROSPECT OHIO

WANTS Cabbage Wax Beans Tomatoes Peppers Sweet Potatoes Cucumbers Beets Carrots Parsnips Kohlrabi Onions Egg Plants Cauliflower Celery Lettuce Radishes Turnips Rutabagas Pumpkins Squash Watermelons Cantaloupes Sweet Corn Popcorn Peas Pole Beans Dill Parsley Sage Thyme Summer Savory Horseradish Rhubarb Asparagus Roots Gladiolus Bulbs Dahlias Peonies Iris Phlox Hollyhocks Zinnias Asters Pansies Forget-me-nots Sweet Williams Shasta Daisies Coreopsis Gaillardias Columbines Foxgloves Delphiniums Pinks Lupines Poppies Verbenas Snapdragons Stocks Calendulas Cosmos Marigolds Nasturtiums Sweet Peas Morning Glories Moonflowers Zinnias Asters Petunias Salvias Ageratums Alyssum Lobelias Portulacas Balsams Coleus Geraniums Vinca Vines Castor Beans Cannas Caladiums Tuberous Rooted Begonias Gloxinias Fancy Leaved Caladiums Dusty Miller Cypress Vine Moonflowers Cobaea Vines Cypress Vine Morning Glories Nasturtiums Sweet Peas Hyacinth Beans Gourds Ornamental Corn Ornamental Peppers Ornamental Squash Ornamental Gourds Sunflowers Castor Beans Cannas Caladiums Tuberous Rooted Begonias Gloxinias Fancy Leaved Caladiums Dusty Miller Cypress Vine Moonflowers Cobaea Vines Cypress Vine Morning Glories Nasturtiums Sweet Peas Hyacinth Beans Gourds Ornamental Corn Ornamental Peppers Ornamental Squash Ornamental Gourds Sunflowers

MISCL FOR SALE

PLANTS AND FLOWERS

Tomato Cabbage Pepper Sweet Potato Plants 50c per 100
Outdoor Grown Cabbage Tomato Pepper Leading Varieties
JOHNSTON & SON'S Evansville Feed Co

GOOD THINGS TO EAT

LARGE FARM BARGAINS
FOR SALE Fine dark sandy soil 40 acres and up
FIRST and Cedar Plants 3 per foot
FRESH Meat Pea Pork Chops Spare Ribs Sausage
ALWAYS OPEN

Bowe's ICE CREAM
CARAMEL CRISP SHOP
118 W Center St

Buy Where Your Dollar Buys a Dollars Worth
NUWAY
MARKET
Large Early Cherries
Call 416 F Mark
Phone 6977

LITTLE Gem Peas for canning We pick them as you call J K Pontiac Phone 6973

ANOTHER load of Michigan potatoes 75 per basket 459 N Main Phone 6877

MARDET FARM MARKET
Just south Harding Memorial

STRAWBERRIES for canning Will have some Monday morning Bunches tender dark red Ripe

CLIFF RHINEBAUGHS
CASH GROCERY
333 W Center

TRADE HERE AND SAVE
OPEN EVERY NIGHT

OURS FARMS MARKET
Old Mill Tower by Crystal Lake
FRESH Cut Asparagus 5c bunch
NEW Peas Beets Turnips and Cabbage
NEW and Old Potatoes
A FINE display of Fireworks at best prices

Open Sundays

FRYING fries 2½ to 3 pounds 18c pound
966 S Prospect St Phone 7587

HOUSEHOLD GOODS

BATH tub lavatory refrigerator 70 lb ice grocer as new cheap 800 N State

BEAUTIFUL coal and gas combination range stove good condition 890 Lincolnview Ave

OAK buffet also kitchen cupboard Both in excellent condition Call at 855 Woodrow

ICE BOXES
Good Used Ones
$3 up
FRANK BROS
Appliance Dept

DROPHEAD Singer sewing machine $25 Easy terms Other types and makes $5 to $60 Singer Sewing Machine Co 140 E Center St

$1 ADJUSTS any sewing machine in your home used machines for sale Singer Sewing Machine Co Phone 6142

USED ELECTRIC
Refrigerators
$49 up
TERMS
REFRIGERATION
GENERAL ELECTRIC
ELECTROLUX
FRIGIDAIRE
See Them Before Buying
FRANK BROS.
Appliance Dept

KITCHEN cabinet velvet rug sanitary cot bed dresser swing cupboard Other furniture 370 Shaine

SEWING Machines Adjusted in your home $1 Whites Singers all makes Estimates on overhauling free Uhler Phillips Phone 39

A Welcome Wood Place To Your

Stoves—Furnaces—Ranges
O F HANTHORN Mgr
152 S Main St. Phone 2687

REFRIGERATOR 7 5 pounds top ice gas range high oven radiant heater three burner hot plate all refinished and in good condition hand made inlaid checkerboard card table size 315 Columbia Ct Phone 7830

DRUGS AND SUNDRIES

WHY WOMEN DON'T SMILE

Ants in the cupboard and flies on the ledge
Hardens the disposition and puts one on edge
With Moths in the closets and Roaches around sink
Would drive any strong man to hard drink
Now Lowers Pharmacy will put the smile in every home
Oil of Seven Temples will kill any insect from here to Nome
Price 39c quar $1 25 a gallon
Customer Furnishes Container

GOOD HEALTH IS WONDERFUL
HEALTHY KIDNEYS ARE THE KEY TO GOOD HEALTH

Keeping your KIDNEYS HEALTHY means more strength and a long LIFE The best is the safest and surest remedy to restore the acid alkali balance almost and keep them healthy than KIDNEX SOLUTION Sold and endorsed by Lowers Pharmacy W Center

MUSICAL INSTRUMENTS

SLIGHTLY used Baby Grand piano at reasonable offer will be accepted Ask about Piano Co 118 S Main

STUDIO Size Piano for class conditions good as new—a real bargain Can be seen at Lehman Piano Co 148 S Main

AUTOMOTIVE FOR SALE

TRUCK Ford wheel size 34x7 Call at Harry Clarks Filling Station cor E Center and Sperry

PASSENGER CARS

1930 CHEVROLET Roadster in good condition reasonable Call at 1212 E Church

AUTOMOTIVE FOR SALE

PASSENGER CARS

1926 OLDSMOBILE Coach good tires and motor Cheap for cash Phone 4622

1926 Chevrolet sedan new paint job Call at 1 Union Phone 3167

1934 FORD DeLuxe coupe 11 model rumble seat has all the appearance and power of new Will sell or trade for cheaper car Terms and Lafayette at 403 Cole Loan and Savings Co 191 W Center St

1934 BUICK 40 Series Two Door Sedan This tan car has been driven only 6000 miles and car rides like new and car guarantee
1933 PONTIAC Two Door Sedan This car has all new tires Duco like new and motor just over hauled Looks and runs like a new car

FORD Coupe	$25
DODGE Touring	50
ESSEX Sedan	45
HUDSON Sedan	55

THE DANNER BUICK CO
245 N Main Phone 2137

STUDEBAKER
USED CAR
Specials

1930 CHRYSLER 66 Coach	$7 5
1929 ERSKINE Sedan	1 5
1929 WHIPPET Sedan	1 5
1928 CHRYSLER Sedan	2 0
1928 ESSEX Sport Coupe	17 5
1927 CHRYSLER Coach	15 0
1927 CHEVROLET Spt Coupe	5
1926 FORD Roadster	0

A. L HOLLOWAY
136 S Prospect St Phone 2108

MARION
USED CAR
EXCHANGE

1935 FORD Fordor DeLuxe Sedan	
1933 FORD Coach	
1933 FORD Coupe	
1931 FORD Coach	
1931 FORD Phaeton	
1931 FORD Coupe	
1930 FORD Sedan	
1930 FORD Coupe	
1930 FORD Coach	
1930 FORD Roadster	
1929 FORD Sedan	
1929 FORD Coupe	
1934 CHEVROLET Sedan	
1933 CHEVROLET Truck	
1933 CHEVROLET Coupe	
1933 CHEVROLET Coach	
1931 CHEVROLET Coupe	
1931 CHEVROLET Truck	
1929 CHEVROLET Sedan	
1929 CHEVROLET Coach	
1929 CHEVROLET Truck	
1924 CHEVROLET Sedan	
1931 WILLYS Coach	
1927 WILLYS Sedan	
1929 WHIPPET Coach	
1928 WHIPPET Roadster	
1927 HUDSON Sedan	
1929 PLYMOUTH Coupe	
1929 DODGE Sedan	
1928 LASALLE Sedan	
1931 ESSEX Coach	
1930 ESSEX Sedan	
1927 ESSEX Coach	
1929 BUICK Coach	
1928 BUICK Roadster	
1928 PONTIAC Coupe	
1925 OVERLAND Sedan	
1927 NASH Coach	
7 — Model T Fords — 7	

Doc. Chuvington
264 N Main St. Phone 2143
Opposite St Mary Church

Lautenslager's
SATISFYING
Used Cars

1933 BUICK Small 8 Cylinder	
Five Passenger Coupe with built in trunk Low mileage Only one owner You can save 50% Reasonable Terms	
1934 OLDSMOBILE Touring Sedan Low mileage at a big savings	
1934 PONTIAC Sedan Looks like a new car	
1931 OLDSMOBILE Coupe	$325
1930 CHRYSLER Sedan	225
1930 OLDSMOBILE Sedan	195
1930 BUICK Deluxe Sedan	295
1929 CHEVROLET Sedan	175
1928 CHEVROLET Coupe	85
1927 BUICK Sedan	95
1926 BUICK Sedan	60
1926 DODGE Sedan	45
1924 OAKLAND Sedan	25
1931 CHEVROLET 1½ Ton Truck with body	195

Your Car Accepted in Trade
Easy Payments on Balance
Lautenslager Olds Inc
203 S Main St Phone 2463

ACCESSORIES AND REPAIRS

GRIND Valves put in Rings take up Bearings tune up Motor 4 cylinder $5 Free oil with each job Stanley's Garage 576 Herman st Phone 6541

RADIATOR REPAIRING
We Steam Clean Your Radiator
Open Evenings and Sundays
WILLIAMS GARAGE
Ph 2260 609 E Bellefontaine

SPECIAL THIS WEEK
Special Four Ex Containers of Canfield's guaranteed 100% Paraffine WIN SLAM Motor or Tractor Oil Ph 2135 rear old Brewery Bellefontaine ave
FYRON WILSON OIL SERVICE

FOX MOTOR SERVICE
Specializing in Motor Work
All Work Guaranteed
Rear 62 E Church Ph 3647

WE LINED CARS
Trucks—931 Will 29 Dodge 24 Inspection Sewer Gas Gear and axle made passenger car parts
SNYDER USED AUTO PARTS
Cor Bellefontaine and Silver Ph 2092

WELDING
RADIATOR REPAIRING
R C WOLFEL WELDING CO
In business since 1915
Phone 4228 204 S Church

AROUND THE CLOCK ON THE R

Blank Spaces Appear Where There Is No Outstandi

SATURDAY (Night)

WEAM 1040kc—290M NBC Features	WLW 700kc—430M NBC Features	WABC 860kc—349M CBS Features
6 00 [illegible]	Organ Recital	Sports
6 30 [illegible]		Dorsey Bros Orch
6 45 Capt Baltzell	Phil Hoffman	
7 00 Sportsman		Lum n Abner
7 30 [illegible]		Easy Aces
8 00 Phil Peters	Fray Braggiotti	Mod Minstrels
8 15 "	"	"
8 30 "	"	"
8 45 "	"	"
9 00 Fort Apache	Pageant	Concert
9 15 "	"	"
9 30 "	"	"
9 45 "	"	"
10 00 Alex Semchuck	Ben Pollack	Ben Bernie
10 15 "	"	"
10 30 Lake Front	NBC Orch	Al Lyon Orch
10 45 "	"	Hotel Astor Orch
11 00 Frank Ward		Benny Goodman
11 15 "		"
11 30 Dance Bands	Radio City	Hogan's Orch

SUNDAY

WEAM	WLW	WABC
10 00 Bible Lesson Taylor	Walberg Brown Orch	Pet Milk Hour
10 30 Major Bowes		"
11 00	Marion Radio Hour	Romany Trail
11 30 Round Table		"
12 00 Rhythm Parade	Music Show	Tropical Isl
12 30 Songs & Music		Old Fashioned Girl
1 00 Symphony	Roses & Drums	Hollywood Ch Chimes & Sand
1 30 Pop Concerts	Lanny Ross	Amateur Show
2 00 Catholic Hour	Canada Guards	Ed McConnell Entertainers
2 30 Varieties	Varieties	"
3 00	Musicale	Ted Florita
3 30 Sportsman	Joe Penner	"
4 00 Spitalny Orch	Major Bowes	Ethel Merman
4 30 Fireside Recitals	"	Will Rogers
5 00 Sunset Dreams	"	"
5 30 Major Bowes	"	"
6 00	"	"
6 30	"	"
7 00 Merry Go Round	Silken Strings	Detroit Symph
7 15 "	"	"
7 30 Musical Review	Corn Cobs Melodies	"
7 45 "	"	"
8 00 Tent Show	Gibson Family	Wayne King
8 15 "	"	"
8 30 "	"	Benny Venuta Congress
8 45 "	"	"
9 00 Waltz Dreams	Mystery Drama	Music Mirror
9 30 Jesse Crawford	Tourine Orch	Master's Orch
10 00 Land of Beginning		"
10 15 "		"
10 30 Spitalny Orch	Coney Is. Orch	Haymes Orch
11 00	Night Dreams	Dailey's Orch
11 30 Gordon Orch		

MONDAY Night

WEAM	WLW	WABC
7 00 Wilson's Orch	Wilson's Orch	Buck Rogers
7 15 "	"	Bobby Benson
7 30 Carling's Girl	J Armstrong Lowell Thomas	Music Box
7 45 Slim Lehart	"	Concert Orch
8 00 Sportsman	Virginians	Variety Show
8 15 Black Chamber	Old Fash Girl	Satitts Orch
8 30 Joe & Eddie	Hob Newhall	The O'Neills
8 45 Uncle Ezra	Dons Paradise	Boake Carter
9 00 Champions	Drama	Piano Team
9 15 "	"	Play Days
9 30 Marg Speaks	Marg Speaks	Masterpieces
9 45 "	"	"
8 00 Gypsies	Minstrels	6 Gun Justice
8 15 "	"	"
8 30 Otto Harbach	Otto Harbach	The Big Show
8 45 "	"	"
9 00 Contented Hour	Pipe Club	Wayne King
9 15 "	"	"
9 30 Max Baer	Melody Parade	Lilac Time
9 45 "	"	"
10 00 John B Kennedy	Courtney Orch	Hollywood Or
10 15 Jesse Crawford	Lum n Abner	"
10 30 Kelly's Orch	NBC Orch	Jamboree
10 45 Boo inghams	"	"
11 00 Pollack's Orch	Coney Is Orch	Bert Block Or
11 15 "	Night Dreams	Florito's Orch
11 30 Martin Orch		

RICHWOOD LODGE HOLDS FINAL MEET

RICHWOOD June 29—The last regular meeting until fall of Mt Carmel Chapter O E S was held Tuesday evening in the Masonic temple One candidate was initiated and the charter was draped for the late Mrs Hannah Howe

• • •

The Daughters of Union Veterans met Monday

SENTENCE ALTERED

NEW PHILADELPHIA O June 29—Judge Walter Mougey of Wooster who sentenced former Mayor W F Hurst to the penitentiary for embezzlement of $1 738 of city funds six months ago modified the sentence yesterday and placed Hurst on probation for three years

START OPEN AIR CHURCH

BUCYRUS June 29—Open air union church services will be innovated in Bucyrus this summer beginning Sunday when the First Presbyterian church will be in charge of services on the Bucyrus High school campus at 5 30 p m

NOTICE OF APPOINTMENT
Estate of Henry Settler deceased
Notice is hereby given that Ross Settler has been appointed and qualified as executor of the estate of Henry Settler late of Marion County deceased
Dated at Marion Ohio this 10th day of June A D 1935
Marion County Ohio
OSCAR GANS Probate Judge

NOTICE OF APPOINTMENT
Estate of Ward Deceased
Notice is hereby given that Mary Ward has been appointed and qualified as executrix of the estate of Ward late of Marion County deceased
Dated at Marion Ohio this 10th day of June A D 1935
OSCAR GANS Probate Judge

NOTICE OF FILING OF PETITION FOR TRANSFER OF FUNDS
In Probate Court Marion County Ohio
Estate of Mary Ann Bucklew deceased
Notice is hereby given that Mary Ann Bucklew executrix of the estate of Mary Ann Bucklew deceased has filed her petition in the Court of Probate of Marion County Ohio praying for authority to transfer the sum of $50 00 from the Personal Estate of said deceased to the Cemetery Fund of Caledonia Cemetery Association for the Care and Perpetual Improvement of Lots in said Cemetery and that said petition will be for hearing on the 15th day of July A D 1935 at 9 00 o'clock a m
OSCAR GANS Probate Judge

SLAYER SU IN COLUM

By The Ass
COLUMBUS G Weeley 40 Negr killed last night Etta Davis 43 al into police head Coroner Edward that I shot him an argument

Traveler

Eastern St
Eastbound—1 0
Westbound—
Bliss
Westbound—5 1
10 a m 2 40
11 48 p m
Eastbound—3 4
1 01 p m 8 11
passengers only
CHICAGO-LA
Northbound—1
Southbound—11
CLEVELAND MANSFI
Leave Marion
Mansfield at 7 15 a m
Sundays and hol
daily 5 10 p m
Sundays and hol
daily 5 00 p m
THE MARION
Leave Marion
Care For to
5 30 a m 10 30 a
and 5 p m
AKRON
Leave for Akron
a m 12 33 p m
p m
For Wooster De
5 a m 11 p m
West— 1 p
5 p m
TRI-STATE
Leaves Marion
a m 9 a m
Leave Marion
a m 4 p m
BUCKEYE
Leave Marion
Delaware and Sandusky
a m 4 p m
Leaves Marion
Delaware and
a m and p m
For Waldo De
5 a m
For Mt Gilead
5 p m
SANTA FE T
For Fe Wayne
10 a m 10 p
For Columbus
5 22 a m, 6 32 p

VARYING NEWS DISRUPTS LIST

se of Second Quarter Buoy nt Despite Profit Taking Am e Irregularity

By The Associated Press

NEW YORK June 29—The stock market ended its second ... cheerfu... ...ought the usual ... ...ading pre ented ... ...ion of yesterday s ad...

... ...e of issues met with ... ...ope and some confi... ...od ...de pending more ... ...elopments The close ... ...egular Transc... ap...

... ...ed 330 000 shares ... ...ks was neither partic... ...ood nor bad The ...ilities ... ...ned to dip but the metals ... specialities were in de... ...an sales were slightly ... d

... ...g came into wheat after ... ...onal spurt of Friday and ... ...ile bonds were mixed ... exchange s were featture...

... ...s that have im... in response to the advance ... a cent an ounce to 63 ... the New York price of ... ...ba silver But this group ... ...ed yesterday when world quo...ions were lowe...

... ...something and ...ntinen... ...ce got up about a point each ... ...an Telephone and United ... preferred les as much ... International Business Machines ... ropped 2 Consolidated Gas U S Steel Santa Fe Westinghouse ... eneral Motors Chrysler and ... ...ers moved only a shade ... either direction

Partner ...sh...ence by the Presi... ...n that the house reinstate the ...ith ...stence clause in the ... holding company bill did not ... ter market sentiment Some ... mentators thought though that ... ...son to ... recommendations ... the White House was still ... ...g and that there was some ... ...ce of the controversy resulting ... a stalemate

... financial sector was not ...icularly disturbed by the reso... ...on that the treasury tomorrow ... ...d its fiscal year with a gross ... ...cit of nearly $28 000 000 000 It was ... ...alled that the per capita public ... ...t in Great Britain is more than ... ...rible that of the United States

... ...ord that the senate banking ... committee had completed its ... ...sion of the 1933 act and had ... ...opted an amendment permitting ... ...anks to underwrite new issues of ... ...urities without being subjected ... the civil liabilities provided by ... 1933 law helped to improve the ... ...per of bankers

LIVESTOCK

Producers' Market

Hogs — mark... ...ghts 150 2... ... ...300 ... 165 ... ...300 140 ... ...300 ... pigs ...@3.00 ... ...hs ...@3.00 ... stags 5@5 ... ...ves 7.00@8.00 ... ...up—larg... ...@8.00 culls and ... ...ons ...@6.00 ... ...alings ... ...ers 5@6.00 fat two ...@6.00 ... 1.00 breeding ewes 5@6.00 ... ...ed

Chicago

By The Associated Press

CHICAGO June ... Cattle 100 ... 1 0 compared Friday last ... fed steers and yearlings ... higher on ... spring mixed ... ...ood and choice shippers ... mmon kinds up most top ... choice steers 1 ... little ... but numerous loads ... 1 00 outstanding 1... lb ... ...s top ...d at 12.00 with plac... ... 11.50 and few ab... 11 ... ...s matinee and southwestern ... to 10.50 bulk ... steers ... at 9.00@11.25 with average ... ...ound 9.50 for week against ... season's high time ... ... and heifers scoring 900 lbs ... ...s to 10.00 ... lb year... ... steers up to 10.00 ... yearling ... to 10.50 better grade beef ... ...rong to ... cents higher but ... kinds and cutters weak to ... ...s off and sealers 50 to 75 ... wer...

... 900 for week ending Fri... ... directs compared Friday ... spring lambs strong to ... higher yearlings around ... low ... sheep fully ... ... spring lambs ... clos... ... ...late bulk ... ...on ... arable with ... ... of ... ...ound to ... ...wnward ... all ... 00 discounts medi... ...s downward from 9.00 ... 8.00@8.50 only two loads ... ...rs here this week ... rather plain 77 lb ... straight top year... ... 8.75@9.00 native ... ...@9.25 weaks ... ...luding 300 direct ... ...s shippers took ... holdover 1 000 110... ... 160 200 lbs 8.5... lbs 9.35@9.60 ... packing sows ... pigs 8.00@8.50 ... ...s mixed

Pittsburgh

By The Associated Press

PITTSBURGH June 29—Hogs ... ...ding 6 0 direct few ... ... 150 140 lbs 9.25 ... down ... ...cluding 270 direct ... ...unchanged ... ...s heifers ... ...ls ... ...

LAW AFFECTS AUTO, DRIVERS

New State Liability Statute Covering Accidents Is Effective Aug 20

Motorists of Ohio have 20 days to settle any judgments obtained against them as a result of accidents during the driver's injury or death or damage to property while their right to drive or use motor vehicles in Ohio is suspended.

Persons who have their right to drive suspended may petition the court for the privilege of paying the judgment in installments.

Persons can prove their financial responsibility by depositing $11,000 with the registrar of Ohio motor vehicles, by filing an approved bond in the amount of $11,000 signed by surety company authorized to do business in Ohio, by filing an authorized certificate of insurance with an authorized company to protect the person in the sum of $5,000 in the case of death or injury to one person or $10,000 in the case of death or injury to more than one person injured in the same accident, subject to the limit of $5,000 a person and up to $10,000 in the case of damage to property of others.

Under this law an judgment shall be considered satisfied if paid in full or in cases of three judgments if $5,000 is paid in case of death or injury of one person or $10,000 in case of death or injury of more than one or $10,000 in case of damage to property. The law however does not limit judgments in cases growing out of automobile accidents to those figures.

The law applies not only to residents of Ohio but to non residents as well. Furthermore it is effective as regards Ohio motorists wherever the accident may occur or resultant suit be brought. Immediately upon receipt of any such final judgment rendered by any court of competent jurisdiction anywhere in the United States or Canada the registrar of motor vehicles of Ohio shall immediately suspend the defendant's right to drive in Ohio.

Sponsors of the law say it will help to make more certain the payment of damages to innocent victims of motor car accidents and tend to make all motorists operate with greater regard for lives limbs and property.

ALLIANCE COACH GETS KENTON POST

Special to The Star

KENTON June 29—Leroy Raber assistant coach of Alliance high school today announced his acceptance of a position as head coach in Kenton high school succeeding Carl Cramer resigned. Raber will arrive here Aug 1 to assume his new duties he notified Supt L L McKinley.

A double walled fire pot has been invented. It is asserted it will keep its coal hot for over [illegible]

VACATION ITEMS
SWIM KAPS
FILMS
PICNIC JUGS
GALLON SIZE
GOLF BALLS
FIRST AID KITS
Appealing Prices
THE REXALL DRUG STORES
115 E Center St
and
Harding Hotel Bldg

BOYS' GENUINE
GIRLS' ELKSKIN
SANDALS
for Dress or Play
•White
•Elk
•Gray
77c
All Size 6 to 8 8½ to 11 11½ to 2
NOBIL'S SHOES

IT PAYS
to buy insurance of a company that has stood the test of time
Kette sells only insurance of proven worth
INSURE WITH KETTE TEL. 5171 TO BE SURE

Important Announcements

Something of Interest in Every Line

[illegible]

CORRECTION

[illegible]

OBITUARY

[illegible]

CARD OF THANKS

[illegible]

[illegible]

Twelve Couples Wed in County 25 Years Ago

Silver wedding anniversary celebrations will be in order for 12 Marion county couples in July records on file in the office of Probate Judge Oscar Frost show.

Provided nothing has occurred to break the marriage contracts made in July of 1910 Marion county couples will round out their twenty fifth year of married life on the following dates:

[illegible]

PUPILS HONORED IN DAILY BIBLE SCHOOL

Junior Bulletin Board [illegible]

PAVILION COLLAPSE BRINGS HURTS TO 100

WILKES-BARRE Pa June 29—One hundred [illegible]

Remove Loose, Flabby Fat the Easy Way

[illegible]

Sold By
ECKERD'S
146 So Main St
Marion's Leading Chain Drug Store

PROGRAMS LEAVING RADIO FOR SUMMER

Number of Leaders Closing for Season, Plan Return in Autumn

With the summer lineup beginning to ripen a number of favorite programs are preparing to leave the air until fall or late summer.

At 6:30 p m Sunday Joe Penner will make his last appearance on NBC WJZ WLW network. The comedian will be replaced on the same program in the fall by Ed Wynn (Perfect Nut) Ripley.

With the broadcast of the Fitzgerald-Palmer Central vaudeville Sunday the Radio Theatre of the Air program at 7:30 p m on NBC this [illegible] will leave the air for a period of three weeks [illegible] Tuesday Feb 9 over the WJW Columbia station on Monday night at 8 o'clock the symphony [illegible] will present a series of famous Hit Parade plays featuring [illegible] and screen [illegible] Another program leaving the air with Sunday's broadcast is the Detroit symphony heard over the Columbia chain between 8 and 9 p m. The final program will feature the [illegible] addresses by Edsel Ford and W W Cameron Henry Ford's right hand man. The symphony will return to radio in the fall with a complete list of guest concert artists.

Aubrey J Williams executive director of President Roosevelt's new national youth administration will [illegible] over NBC WEAF WJAM net Monday at 1 p m on chain to [illegible] building.

LUNCHEON HELD FOR AUXILIARY MEMBERS

The Ladies Auxiliary of the Brotherhood of Railway Trainmen No 73 met at the Eagle's temple yesterday noon for a potluck luncheon in honor of members whose birthdays were this month. Those honored are Mrs Fay L Martin Mrs Samuel McCall Miss Leona McGill Mt Beech Tops and Mrs W H Lehman.

The charter was draped for 30 days in memory of Mrs Amanda Holthouse and Mr Tessel Gilbert. A social committee for the next three months will be composed of Mr Martin Mr J R Sweet Mrs Maud Ever Mrs F S Norton and Mr Elect Baker. The group will meet next on July 3.

BUCYRUS CONTRACTS FOR VOTE SUPPLIES

Special to The Star

BUCYRUS June 29—H John Wasserman of Dayton was awarded the contract for printing and supplying for the county and general election by the county board of elections Friday. The contract was awarded the Dayton company on the bid of $[illegible].

Contract for printing of primary ballots was awarded to Crawford County Democrat at the figure of $[illegible].

BUCYRUS MASONS HONOR MEMBER

BUCYRUS June 29—Members of [illegible] and Lodge Fraternal [illegible] Masonic temple [illegible] Wednesday evening [illegible] Past Master [illegible] Masonic [illegible] Past Master [illegible] Masonic [illegible] Past Master [illegible] Masonic

WEATHER

THE MARION STAR

HOME EDITION

The Associated Press
International News Service
United Press

MARION, OHIO, MONDAY JULY 1 19 [illegible]

FOURTEEN PAGES

THREE CENTS

FERRIS ADMITS KILLING HUGHES KIN IN DETROIT

[illegible]ons Freed
[illegible] Held as
[illegible]ssoc

[illegible]2- hOURS

[illegible] R-port
[illegible]Theory

[illegible]e for
[illegible]s of
[illegible]st
told Jim
D kin on
[illegible] Wil
[illegible]
[illegible]
[illegible]
Earlier
[illegible]e as
[illegible]ti mb

[illegible]
[illegible]or
[illegible]ed to
[illegible]ple ad
[illegible]o
[illegible]ed on
[illegible] Car
[illegible]e
[illegible]wage
[illegible]e of
[illegible]d
[illegible]hou
[illegible]co
[illegible]n girl
[illegible] dead
[illegible]n hills
[illegible]e her

[illegible] Lon
[illegible]e Jackson
[illegible]e Ind
[illegible]re de ed
Mc[illegible]tea

[illegible]rtified
[illegible]thel
[illegible]
[illegible]
[illegible]

BILL PUSHED AFTER COAL STRIKE DELAY

Lewis Again Postpones Walk out as Backers of Guffey Plan Demand Action

By The Associated Press

WASHINGTON July 1 With a strike call to hitamur us coal miner postponed for another 30 days backers of the Guffey bill de voted the twelve today to obtain ing quick action on this measure to regulate the industr with a little NRA

The bill is expected to emerge from the he wage and hour committee some time this week Sen Guffey Dem Pa of Pennsylvania said that as soon as the house takes action he will call the bill up for debate in the senate

John L Lewis president of the union called off a strike scheduled for this morning Lewis had issued the strike call Saturday but when the government intervened he postponed it 30 days offering to extend present wages and hours for that period

Though the operators have not yet accepted this truce persons familiar with the industry predicted the would do so

* * *

By The Associated Press

COLUMBUS O July 1 Ohio miners went back to their pits today but not all 30000 of them

Labor difficulties were not to blame for many picks lying idle although another strike in the nations bituminous fields was averted over the week end A seasonal lull was given as the principal factor to a curtailment of mining

MISHAPS INJURE FIVE IN DISTRICT

(Continued from Page One)

he took hold of the wire and his toes were badly burned and he was suffering from shock when taken to the physicians office The shock was reported to have stunned him for a short time

The father told Dr Davis that his son had accompanied him when he went this morning to work for the township trustees clearing a road right of way and was playing near the father when the accident occurred

The boy was taken to his home about three and one half miles southwest of here near Hawkins corners after receiving medical attention Dr Davis said he was able to walk from the office

The accident occurred a short distance east of South Woodbury at Davis corners

Martel Man Hit Near Bucyrus

Special to The Star

BUCYRUS July 1—Dale Arbuckle of near Martel 47 suffered cuts on his head left ear and hand when he was struck by an automobile driven by Robert Light of Bucyrus night a mile south of here Arbuckle who was riding a bicycle was removed to the City hospital where his condition is reported to be good

* * *

Auto Collisions Take Eight Lives

By The Associated Press

Automobile collisions on crowded Ohio highways resulted in eight deaths and a number of injured over the week end Four additional deaths were caused by drowning Victims included Raymond A Conroy 45 Lima killed in a collision of two autos at Findlay Saturday

HOLDING COMPANIES DEATH VOTE NEARS

(Continued from Page One)

lobby and that his minions but tonhole congressmen with threats and promises

After deciding the death sentence question and voting on other amendments the house expected to dispose of the whole bill tomorrow Proponents of the house bill said it aimed at simplification through regulation instead of abolition

"WAR BABY" JOINS ARMY IN COLUMBUS

By The Associated Press

COLUMBUS O July 1—Earl Cox of Lorain a World war baby is the first person to enlist at Fort Hayes under the expansion of the regular army by 2214 men in the fifth corps area corps headquarters here announced today The area embraces Ohio Indiana Kentucky and West Virginia

Cox's father joined the A E F when the son was nine months old and was gassed in France

USED and NEW
RADIATORS
MALO BROS.

Who Won?

(Will Rogers Special)

BEVERLY HILLS Cal July 1 Here is the old news of a year in Washington Let's take the old news of a year before and see if it wasn't really the same after all

If those fellows would only know like the will prepare for the next time it would be a great nation

Mr Lewis the labor czar on the break actually was in the White House all the day went to see the head of the Department of Labor while they each and every fight all the time

You know a trick about a horse race is to find out that the horse is better than the man riding it

Yours

Will Rogers

(Copyright 1935 North American Newspaper Syndicate Inc)

FERRIS ADMITS HE KILLED HUGHES KIN

(Continued from Page One)

that robbery was not the motive The police had said previously they were informed Hughes carried a large sum of money

Not Convinced of Robbery

Although police were inclined to accept robbery as a motive Prosecutor Duncan McClain declared he was not convinced that theory was correct

Ferris account of his meeting with the New York attorney and the tour of hotels and taverns which he said preceded the slaying was made public by Detective Chief Frahm

Sweitzer or Ferris said Frahm told us he went in his hotel room about 9 30 Wednesday night and found the Jackson girls and Jean Miller there with Dick Inson They got two bottles of whisky finished one and part of the other and then started out to a beer garden on the west side

Loretta Jackson rode in the front seat with Ferris Hinsiste and Jean Miller were in the back with Dickinson Ferris told us

At a dark spot on the lonely park road Ferris stopped the car and the three girls got out

Everybody Out

As he stopped the car Ferris said he called everybody out

What's this all about Frahm said Ferris quoted Dickinson as demanding as he reached for a gun

Ferris according to Frahm account then heard a shot became excited and seizing the gun shot Dickinson twice more

In another account of the shooting Frahm said Ferris explained he and Dickinson were rolling dice in the back of the car when the attorney produced a gun and demanded 'come on pay up' In this account Frahm said Ferris claimed he shot the attorney in self defense

Talk of Shot in Car

In his last account of the shooting Ferris was quoted as having told the officers he heard a muffled shot as he and Dickinson sat in the car Frahm said Ferris told him he looked around and saw Dickinson slumped to the floor of the car He said he seized him by the arm to pull him up and as he did so the gun was discharged a second time In a moment of panic he said he threw the gun into underbrush at the side of the road

A search of the area Frahm said failed to reveal the weapon

After the shooting Frahm said Ferris told him he took the Dickinson coat and vest off and laid them on the running board and slid the body out of the car Ordering the girls back in he drove them by their homes for clothing and they all proceeded to Chicago There they separated the girls going to Fort Wayne and Ferris following later

STEEL MEN GIVEN FIRST VACATIONS

By The Associated Press

YOUNGSTOWN O July 1 The first vacations with pay for steel workers in this district began today when mill men of the Youngstown Sheet and Tube Co started on furloughs of a week or less with pay depending on length of service

Every worker who has been in the company service 10 years or more will receive a weeks vacation with pay Every man with more than five and less than 10 years service will receive 1 od of the time he worked in 1934 paid at his regular daily rate Unpaid vacations will benefit between 6 000 and 7 000 men It is estimated the innovation will cost the company $1 000 000 to $1 000 000

CLEVELAND FIRMS CUT PRICE OF MILK

By The Associated Press

CLEVELAND July 1 Large distributors of greater Cleveland announced today a reduction of 1 cent a quart in the retail price of milk The reduction brings the price per quart down to 10 cents delivered at homes and 9 cents in stores

ED WYNN'S SON IN STAGE DEBUT

Keenan Wynn son of Ed Wynn the comedian made his debut as an actor in New York in this play Actor Orville He is shown with Mrs Keenan daughter of Will [illegible] was credited [illegible]

Frenchman Wins Beer Prize Amid Teuton Drinkers

By The Associated Press

MILWAUKEE July 1 Who was the order of the day on Milwaukees south side as the residents contemplated the defeat of men bearing such names as Berghausen Schneider Hohnhundt and Schwinck by one red haired Verolle in a beer drinking contest

Loyalists of Teutonic descent still contended that in spite of their defeat by French named champion beer was still a mighty good German drink and took solace from the fact that Verolles time of 31 seconds for a half gallon was only three seconds better than that of their ace contender Whitney Berghausen who put away the suds in a preliminary round in 37 seconds

The 110 pound champion today tucked away the silver trophy he won Saturday night and went back to his job as a brewery truck driver

CITY BRIEFS

Auto Stolen—An automobile owned by John Marshall of 267 North Greenwood street was stolen from its parking place on West Center street between 1 15 and 2 15 p m Saturday The car is a 1935 Chevrolet coach painted maroon with yellow wheels and bearing license No [illegible]

Boy Runs Into Car—Frank Postell of Fairview street reported to police Saturday afternoon that a boy James Kibbon of Campbell street ran out into the street and into the side of his automobile on North Main street The boy suffered minor bruises he said Postell drove him to his home

League To Meet — A business meeting will be conducted at the close of a weekly meeting of the Wiltman Prayer league Tuesday night at 7 30 with F W Mathews of 420 Elm street

League Meeting—Special music has been arranged for a meeting of the Wiltman Prayer league to be held Tuesday night at the home of F W Matthews of 420 Elm street Mrs John Ruth will be a guest speaker All persons interested are invited to attend the meeting, scheduled for 7 30

Undergoes Operation — Miss Vivian Idon of 127 South Prospect street underwent an operation for appendicitis at City hospital last night

Stumer Condition Good—Dr and Mrs A A Stumer of 284 South Main street had a good night and are getting along very well It was reported at the home today following their removal from the Springfield City hospital Saturday morning Both suffered injuries in an automobile accident June

MUSKINGUM DAMS GIVE JOBS TO 2,000

NEW PHILADELPHIA O July [illegible] two thousand men are at work on the $12 000 000 Muskingum watershed conservancy project and [illegible] section of 11 of the 14 dams is being pushed

With [illegible] will be about two [illegible] the project is finished rapid progress is being made in the first stages of the undertaking which will conserve water in the dry seasons and prevent floods in the rainy months

CONTRACT AWARDED FOR AUGUST BALLOTS

Jay Vaughan Will Furnish Primary Supplies at Bid of $95

Contract for printing 13 000 ballots for the Aug 13 primary election in Marion was awarded to Jay Vaughan Saturday by the county board of elections at his bid of $95

The two other bidders for the printing and their bids are the Marion Printing Co $170 and Monarch Printing & Supply Co $16 The board specified that the ballot be printed in Marion

Contract for poll books tally sheets and poll lists was awarded to the [illegible] Co of Columbus at its bid of $183 for poll books and tally sheets and $ 8 for poll lists Other bidders and their figures were the Columbus Blank Co $229 and the Johnson Watson Co of Dayton $238

SIX TOWNS MINUS LIGHTS IN STORM

By The Associated Press

SPRINGFIELD O July 1 — Residents of six Clark county towns awoke today after a night without electricity A severe electrical and wind storm disabled Ohio Power Co lines High tension lines were blown down and high water washed out a section of a traction line tracks

The towns affected were Tremont City Harmony North Hampton Lawrenceville Villa and Glen Echo

BIRTHS

Mr and Mrs John Schwinger of 127 North Prospect are the parents of a daughter born at [illegible] today

Mr and Mrs Jenning Jones of near Delaware are the parents of a son born at 10 a m yesterday in City hospital

A daughter Shirley Patricia was born June 8 to Mr and Mrs Marion P Grover of 156 Park boulevard

Mr and Mrs Waldron Phelps of 180 Bolton place are parents of a daughter born June 28 She has been named Margaret Jane

MRS. LAURA BEHNER DIES AT HOME HERE

Native of Richland Township Succumbs After Long Illness

Mrs Laura Fisenbarger Behner [illegible] at her home [illegible] She had been ill [illegible] Richland township [illegible] Mrs Behner was [illegible] Mrs Laura Fisenbarger [illegible] Mary [illegible] Behner [illegible] Mrs Behner was [illegible] Funeral services will be held at 2 p m Tuesday at the home with Rev H A Blum of Leads in charge Burial will be in Marion cemetery

BRITISH OFFER TO CEDE AFRICAN STRIP

Eden Tells of Offer and Rejection by Mussolini

By The Associated Press

LONDON July 1 Foreign Minister Sir Samuel Hoare told the house of commons today that on behalf of the British government he had offered to cede a strip of Britain territory to Italy in an effort to end the Italo Ethiopian dispute

He further disclosed that Premier Mussolini of Italy had turned the proposition down

When Eden had finished his statement the government ran into a storm from opposition leaders who learned to know whether the house of commons would be consulted before British territory was ceded to foreign power

Their answer from Sir Samuel Hoare foreign secretary was the first statement

The commons must trust the executive department in these matters If it is not prepared to trust the government the whole basis of government is destroyed

KEYS TO LAND WITH ENDURANCE RECORD

By The Associated Press

MERIDIAN Miss July 1—The Lee brothers Reed and Al holders of the official endurance flight record radioed their ground crew to day they expected to land their endurance plane the Old Miss by 6 30 o clock tonight

Al Lee talking with his father over short wave radio said the descent would be made after the unofficial record of 647 hours 28 minutes and 30 seconds set by Dale Jackson and Forest O Brine at St Louis in 1930 had been broken That record was equalled at 11 a m

DRYS TO HOLD RALLY

By The Associated Press

OTTAWA O July 1— A rally of the Ohio State Prohibition party will be held at Pandora Thursday Edward E Blake of Chicago national chairman of the Prohibition party and Rev J Perry Prather of Dayton are expected to speak

GALION CASE CONTINUED

BUCYRUS July 1—Suit for the collection of $28 948 in inheritance tax by the city of Galion against the heirs of David C Boyd to have been heard Saturday in the court of Judge C L Abt has been continued until Friday

CELEBRATES AT 101

By The Associated Press

DAYTON O July 1 — Resident of Dayton since he was three weeks old John W Finfrock of serves his 101st birthday today He is a retired grocer

An electrically operated device [illegible] in celebration of the [illegible] in cafeterias should [illegible] amount of seconds a man can [illegible] down a case down as well as dining rooms and intervals between [illegible]

HELP TO ARTIST

Mar [illegible] Boy and LaRue Girl in "Funny Paper"

[illegible] presided at the [illegible] a great [illegible] had been [illegible] Richland or Mrs [illegible] Darling [illegible] Mantz pictorial [illegible] served to Henry [illegible] 1934 at [illegible]

[illegible] Paper" is the daughter of Mr and Mrs Hal [illegible] Mrs [illegible] Turner sister [illegible] Mrs Lee Hershberger of [illegible] at [illegible] Phillip Flaherty [illegible] Richard [illegible] Van Hebner was [illegible] Jim Peterman [illegible] Mrs Hebner will be at [illegible] home with Mrs H A Blum [illegible] charge Private [illegible] Marion cemetery

COUNTY DOG WARDEN TAKES OVER DUTIES

Elmer Ullom Claridon Township Farmer Succeeds C L Cates

[illegible] Tim Claridon township farmer took [illegible] his duties as county dog warden succeeding C L Cates of near Morral who has been acting warden since the resignation last No [illegible] to of Dale Rhoad

The county commissioners announced they have asked Mr Ullom to continue the campaign begun this year against unlicensed dogs after the [illegible] last week in the number of licenses so indicated that many dog owners were not licensing their pets

Mr Ullom was appointed by the commissioners from a list of three persons made eligible for the job by a state civil service examination His salary will be $1 000 a year the same paid to former wardens

BANK BILL OFFERED TO SENATE GROUP

By The Associated Press

WASHINGTON July 1 Drastically revised from the form in which it passed the house out retaining control of the nation credit in a majority of the federal reserve board the administration banking bill was reported to the senate banking committee today by the Glass subcommittee

HAVEN OF BARBARA AND HER COUNT

The house photographed [illegible] as it [illegible] Dorothy Farrell home [illegible] [illegible] [illegible] [illegible] Hutton Woolworth [illegible] Barbara Hutton Woolworth heiress Babs and the count have announced they are about to [illegible] that they must have to be rid [illegible] from gangsters, as in U S

GOLFERS HAVE GOOD DAY ON TWO COURSES

Mar C-Del Tourney Goes On Country Club To Play at Calion

[illegible] as completed at a [illegible] on Marion golf [illegible] cap tourney at the Mar-O-Del [illegible] club went [illegible] rounds and good [illegible] marked up the Mar [illegible] club [illegible] class of the Mar [illegible] Mar-O-Del team [illegible] John Bean 3 [illegible] Hughes won from [illegible] after 21 holes [illegible] was the high [illegible] this week

John Wattle defeated John Prasher and Pat Grumme won [illegible] Gardner Green [illegible] Bob Bush won [illegible] Peacock 5 and 3 [illegible] defeated C V Morrison 3 and 2 and D J A Wagner won [illegible] Dr Wagner and Mr Bigler have yet to play [illegible]

All [illegible] score made Sunday on the Marion Country club was the [illegible] by J C Woods Playing a foursome with T P A [illegible] Nolser and George [illegible] Woods scored the first nine holes in 42 He scored a par on five holes of the first nine Dr Moore had a card of 87 also scoring a 42 on his first nine holes

Pairings of the matches for Marion County club players to be played next Sunday at the Marion club Bob Bush vs [illegible] Glover [illegible] Wagner vs [illegible] Peacock vs [illegible] Mar-O-Del team recently took a set back from the Delaware squad and will be out to even their record at the expense of Marion golfers

SLAYER WANTS TO ATTEND FUNERAL

By The Associated Press

GREENVILLE N Y July 1— Alfred E Vollmann 19 year old butcher boy held for the slaying of 9 year old Helen Glenn expressed regret he could not attend the child's funeral today

I'm sorry I can't be there he said in Greene county hospital where he is recovering from the effects of diluted poison

District Attorney John C Welch said Vollmann had confessed attacking and killing the little girl daughter of Rev Ernest Glenn a Methodist minister The youth who played the violin in the Methodist church will be arraigned to morrow

REUNION IS HELD BY FORMER PUPILS

C G Retterer of Marion Hears Richland Township Group

Charles G Retterer of [illegible] boulevard was elected president [illegible] former pupils and teachers [illegible] ganization of the Pleasant [illegible] school in Richland township [illegible] groups eighth annual reunion [illegible] yesterday at the home [illegible] of 150 Cunard [illegible] was held [illegible] returns and Miss Emma [illegible] 452 East Church [illegible] was in charge [illegible] chairman of the program [illegible] Paige the sign of [illegible] township was erected [illegible] dent

The complete committee [illegible] arrangements [illegible] committee Charles Retterer [illegible] and township [illegible] Mrs Bushmund George Mayer [illegible] Wright Mitzel [illegible] ship and Walter Wise [illegible] program committee [illegible] Oborn chairman Mrs Ida Patterson [illegible] Parks [illegible] Mrs Addie Retterer Henry [illegible] and William [illegible] of Pleasant township

More than 100 people attended the picnic dinner and [illegible] program The reunion for [illegible] will be the last Sunday in June

HOTTEST DAY

Sunday Produces Record Mercury Climb for 1935

The hottest day of 1935 arrived yesterday with the thermometer climbing to degrees Fahrenheit The highest ago esterday was only degrees although yesterday was [illegible] 84 was six degrees lower than 92 low of a year ago yesterday

The weather bureau forecast for today and Tuesday [illegible] fair weather except for [illegible] thundershowers Tuesday afternoon Little change in temperature was forecast

OHIO MODEL HURT REALTOR SUMMONED

By The Associated Press

DAYTON O July 1 A girl registered as Vera Tipps 2 years Cincinnati model was in a hospital with a skull fracture as police summoned Sam Schwartz prominent Cincinnati real estate man traffic bureau today to explain whether the manner in which she received injury assertedly in falling or jumping from his automobile

Police Sergeant Ben Hall identified Schwartz as driver of car and reported that Harvey Maupin former United States district attorney for southern Ohio was a passenger

TUBE FREE
and PRICES SLASHED 10%
On Every GOODRICH SILVERTOWN TIRE Purchased During This Sale
Offer good until midnight July 6th Just think the only tire in the world with golden ply blowout protection at 10 off and a Goodrich Gold and Black Tube Free in exchange for your old tire when purchased on regular terms
GOODRICH SILVERTOWN STORES
G H AUBER Mgr
[illegible] Main St Phone [illegible]

3 Ply
GARDEN HOSE
20 ft Lengths
77c
Gallaher's
111 W Center St

FREE TUBE
With Sale of
Firestone Oldfield Tire
Limited Time Only
Firestone Firestone
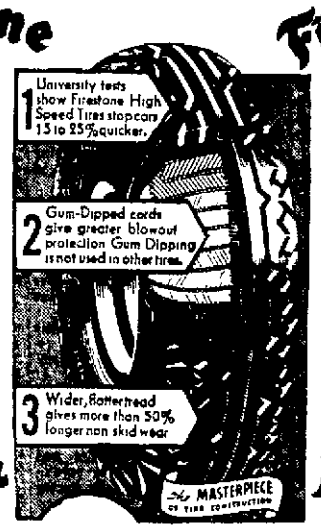
1 University tests show Firestone High Speed Tires stop car 15 to 25% quicker.
2 Gum-Dipped cords give greater blowout protection Gum Dipping is not used in other tires.
3 Wider flatter tread gives more than 50% longer non skid wear
The MASTERPIECE of TIRE CONSTRUCTION
Firestone Firestone
Drive In Today
Firestone
Tire and Service Store
273-283 E. Center St. Marion, Ohio Phone 6116

NEWSPAPER ARCHIVE

...KS FOUND ...S MEMORIAL

...ed Yes... ... Un... ... ...

PRESIDENT EXTENDS LABOR BOARDS

Believed Ready To Sign New Wagner Bill

By The Associated Press

W... N... P... ... ...

ILLNESS IS FATAL TO MARION WOMAN

Mrs. Mary Viola Hubley, 74, Dies Early Today; Funeral Wednesday.

Mrs Mary Viola Hubley, 74 died at her home at 503 Ballentine avenue at 7 10 a m today after an illness of two months Her husband, William P Hubley, survives.

She was born in Waldo township on Oct 6 1853. Her parents were John Jones and Mary Book Jones both natives of Waldo township She was married in Marion on Oct 9 1878, and was a member of Corporal Harris circle Ladies of the G A R

One son, Marion Earl Hubley of Columbus, and a brother, Henry A. Jones of 503 Ballentine avenue, survive Funeral services will be at the home at 3 p m Wednesday with burial in Marion cemetery

BUSLER SERVICES TODAY

Funeral services for Elmer Busler of 662 Sugar street were held at the Boyd funeral home at 2 p m. today with Rev William M Davis pastor of Calvary Evangelical church, in charge Burial was made at Agosta

STRUCK BY MOTORBOAT.

By The Associated Press

YOUNGSTOWN, O, July 1.—Hit by a motorboat, Dora Mae Smith, 14-year-old Salem girl, was reported in a critical condition in a hospital today and three other young bathers were recovering from injuries

Turn Your OLD GOLD INTO CASH!

YOU CAN BE SURE AT MAY'S LEADING JEWELERS

Expert WATCH and JEWELRY REPAIRING

YOU CAN BE SURE AT MAY'S LEADING JEWELERS

Prompt and Accommodating Banking Service

Night Depository

Banish worry over unprotected funds by using our night depository. At any time, night or day, Sunday or week-day, you can protect your money in a depository within our walls.

The Marion County Bank

Established 1839.

MEET the WIFE

MRS EDWARD G ROBINSON

Until the arrival of Edward G Robinson Jr., Gladys Lloyd, of the stage, never failed to play at least a bit in her husband's films EG insisted on that as one of his pet superstitions. ... Now she doesn't act any more, but is completely the wife and mother Dark-haired, blue-eyed, attractive and gracious Mrs Robinson has a great interest in her home loves its furniture and beautiful pictures and knick-knacks. ... She reads all suggested movie and play scripts for her husband . . and he takes her advice seriously Periodically, she insists he needs to "get away" for a trip by himself, that it will do him good . Eddie usually doesn't want to go ... but he goes. She loves music, traveling, beautiful things, and . most of all ... motherhood.

-: The :- Marry-Go-Round

BY HELEN ROWLAND

THE MARRY-GO-ROUND

THE HUSBAND IN THE HOUSE.

Just about now, a lot of spring brides are beginning to discover that a man around the house is something like a bumble-bee in a closed car He seems to take up all the room.

That's something that every seasoned wife has learned. It takes time and patience; but you can "acclimatize" yourself to a husband, just as you can to the motor of an electric ice-box or the clatter of a lawnmower so that you don't even notice the noise he makes.

You can accustom yourself to the sound of a man about the house just as you can to the buzzing of a vacuum cleaner, until his rushing around mornings ceases to disturb you and you can doze right through his conversation, without even knowing when it is turned off.

• • •

Or even as you can to the constant wailing of a radio, next door, so that you can sit right through his broadcasting of the same old wisecracks, while you mentally refurnish the sun parlor or re-cover the porch glider.

Or you can go into the silence and close your ears to him as you would do to the yapping of a puppy, knowing that there is nothing really the matter with him and that he merely wants to attract attention or to work off his high spirits.

You can become completely insulated to the presence of a man around the house, just as you can to the dripping of the drain pipe until you would almost miss the incessant racket, the morning arts and the breakfast-table hubbub

Or as you can to the ringing of a telephone bell, that you scarcely hear, and don't intend to answer, anyhow.

• • •

Like the hiss of the radiator, his moods, grouches and constant calls for attention are merely his way of "blowing off steam" and soon cease to upset your equilibrium or get on your nerves.

They affect you no more seriously than the buzzing of a mosquito in the room, which you know will never harm you, however much it may annoy you.

The most noticeable characteristic of a well seasoned wife is her ability to preserve her serenity and cheerfulness under all and any circumstances Her amiable detached calm in spite of lost collar buttons, retractory razor blades mislaid tools smashed thimbs and rotten golf scores.

The reason so many modern marriages go on the rocks at the end of the first year is that most modern girls ha en't the patience to go through the slow process of becoming "seasoned wives"

Yet, once a wife has learned to take her husband calmly and placidly, she knows what a dull and deadly sort of place the house would be without him!

(Copyright 1928 K F S Inc)

A gigantic river control project in India intendent to prevent floods irrigate vast areas of land and provide low priced hydroelectric power, recently was opened after nine years of work.

SCHERFF'S "JULY" FURNITURE SALE

FLOOR SAMPLES MUST GO

FOR VALUES SHOP

381 W. Center Cor. Blaine — Scherff's — Out of the High Rent District

At UHLER'S! Notable Special Selling Events....

During These Last 2 Busy Days Before the Fourth

Ready For Tomorrow! A Thousand, and Then Some! Captivating

New Summer Dresses

The Smartest Brand New Fashions .... The Best Values You've Yet Seen.

And now come the days .... when cool, becoming Summer Dresses occupy the very center of the stage. And our busy Dress Sections are splendidly prepared .... with such assortments of lovely mid-summer fashions as you will not find elsewhere. And the surprising lowness of the prices .... will please you.

In Our Popular 2nd Floor Sections

2 Exceptional Groups of Glorious Chiffon and Wash Crepe Frocks

$4.85 AND $6.95

During these past few days .... some of the most alluring new inexpensive dresses which you've ever laid eyes upon .... have come trooping into our department. Newest of the new .... in them you will find embodied all those last minute fashion touches which well dressed folks value so highly.

In great variety .... here are Washable Crepes and Sheers, in all the lovely colorings, patterns and combinations .... which are favored just now. In a complete range of misses and women's sizes.

Never in our history .... have we shown finer dresses than these .... at such low prices .... $4.85 and $6.95.

And the Outstanding New Summer Dress Fashions, in All Marion, at

$10 AND $12.75

WHEREVER you go—whatever you do over the Fourth—or the remainder of the summer we have just the right sort of fashionable dresses for you. Prints, Crepes, Sheers, Plain Pastel Crepes! Dresses with matching or contrasting jackets. Plenty of white, pastels, violet, lilac, flesh, aqua, maize. Sizes for misses, women, little women and stouts.

—Front Second Floor

And in Our Already Well Known and Popular Department on Main Floor—Devoted to

The Classiest Inexpensive New Dresses in Town

200 Wonderful, Cool Silk and Acetate Frocks—Marvelous Values at $2.95

POSITIVELY the very smartest dresses in all Marion for $2.95. All new—values that are simply extraordinary. It's little wonder this new Main Floor Dress Section of ours is going over "big." Silk Crepes, Novelty Crepes, Silk Seersuckers, Acetates, bright prints. Plenty of cool pastels and whites. Sports dresses, shirtmaker types for business, street and dressier styles. There's such a variety—and the sizes range from 14 to 52. Look where you will we don't believe you can duplicate these values.

A Special Purchase Sale of Very Attractive Washable Sport Frocks

A very notable purchase—and you can tell at a glance they're unusual values. Tailored shirtmakers frocks that are so much in demand. Buttons, pockets and other smart details make them most outstanding. Sizes 14 to 52 in this group. $1.85

—Rear Main Floor

Cool, Alluring Cotton Dresses of Every Type and Kind---64c, 95c ,$1.19 $1.98 and up

Rear Main Floor—and also 2d Floor

Good News....for MEN!

Surprising July Sale! Specially Purchased Summer Apparel

Just at the right time .... just before the Fourth .... these very Special Sales of choicest new Summer apparel for men. Such remarkable values .... are timely, seasonable, new merchandise .... will throng our department with eager shoppers.

SEE WINDOW DISPLAY: PROSPECT STREET.

Just Think! A Sale of Brand New Polo Sport Shirts....at

The airy, Cool Sport Shirts .... with Short Sleeves .... and "Comfy" Soft Collars .... are certainly the grandest shirts imaginable, for the hot days ahead—No wonder men, the country over, are buying them by the millions.

We are fortunate, indeed, to have received this big shipment just at this time. The assortment includes white and blue .... in a full range of small, medium and and larger sizes. Marvelous values! How'll they go a'flying at only 49c

And The Snappy New Dish Rag Sport Shirts.....$1 Value at 79c

Another arc of the season's big favorites! Cool, porous "dish raggy" Sport Shirts .... in the favorite natural shade .... short sleeves .... small, medium and larger sizes. Very Special.

Boys' Mesh Sport Shirts

Short sleeved, cool mesh shirts, just like the men's....in white and blue....bargains.

VERY SPECIAL 39c

Just Arrived in Time! New 50c Quality Jockey Shorts and Vests—Special

Here's a much improved garment .... in the exceedingly popular new "jockey shorts." Men will want them, on sight. All sizes — shorts and shirts. Just unpacked. Very special. 39c

Special Sale Men's Summer "Jerks"

New summer pattern and colors.... in slight irregulars of regular 29c to 39c qualities. Our entire stock should disappear quickly at this low price. 19c

Purchase Sale Men's New Summer Ties

A big shipment of smart new summer ties....which look like a lot more money. Endless array of attractive patterns, in all the good colors. 25c

July Sales! Men's Finest New $1.39 & $1.98 Pajamas . . . at $1.19 & $1.65

For a short time .... our entire stock of Men's Pajamas, including "Manhattans" .... at a savings, which will appeal greatly to a lot of folks.

Uhler's—1st Floor

Can You Afford to Miss Our Great Sale of Summer Lingerie?

Now at Its Very Height .... These Next 2 Days Should Be the Best Days of All.

Our Popular Millinery Section Is All Splendidly Ready for the Fourth With

A Remarkable Fine Array of Chic New Summer Millinery at

Shop the Whole Town Over—and You'll Not Find Any Other Such Values — and Such Charming Styles $1.00

NEWSPAPER ARCHIVE ®